



XMRADIO[®] SDARS CHANNEL DECODER

FRONT END INTERFACE

- TWO INTERNAL 10 BIT A/D CONVERTERS
- TWO QPSK DEMODULATORS FOR SATELLITE BRANCH
- ONE MULTICARRIER DEMODULATOR FOR TERRESTRIAL BRANCH
- SATELLITE SYMBOL FREQUENCY: 1.64 MBAUD
- TERRESTRIAL SYMBOL FREQUENCY: 2.99 MBAUD
- DIGITAL ROOT RAISED COSINE NYQUIST FILTER: 15% ROLL-OFF
- FFT LENGTH: 768 SUB-CARRIERS
- FULL DIGITAL CARRIER AND FREQUENCY RECOVERY AND TRACKING LOOPS
- FREQUENCY INVERSION COMPENSATION FOR HIGH-SIDE/LOW-SIDE MIXER INJECTION
- LOCK DETECTORS, C/N INDICATOR, ON CHIP BER ESTIMATORS
- TWO DIGITAL AGCs: INTERNAL SIGNAL POWER ESTIMATION AND FILTERING
- 1 BIT PDM AGCs CONTROL SIGNAL OUTPUTS

TDM DECODING AND MANAGEMENT

- SATELLITE AND TERRESTRIAL FRAME SYNCHRONIZATION
- SATELLITE PHASE AMBIGUITY RESOLUTION
- TDM DEMULTIPLEXING
- PRIME RATE CHANNEL (PRC) DEMULTIPLEXING
- EXTERNAL MEMORY CONTROLLING

FORWARD ERROR CORRECTION

- VITERBI DECODER: $K=7$, $R=1/3$
- SATELLITE DEPUNCTURING: RATE 3/4
- TERRESTRIAL DEPUNCTURING: RATE 3/5
- CONVOLUTIONAL TIME DEINTERLEAVER OVER 4.7 SEC
- BLOCK DEINTERLEAVER OVER 2 RS BLOCKS
- REED-SOLOMON DECODER: (255,223). UP TO 16 BYTES CORRECTION CAPABILITY.

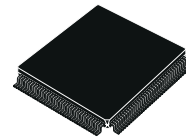

TQFP144

ORDERING NUMBER: STA400A

THIS DEVICE CAN BE SOLD ONLY TO CUSTOMERS THAT HAVE SIGNED A LICENSE AGREEMENT WITH XM SATELLITE RADIO.

- ENERGY DISPERSAL DESCRAMBLER
- SAT-SAT AND TERR-SAT DIVERSITY COMBINING

BACK END INTERFACE

- TWO PAYLOAD CHANNEL BITSTREAM INTERFACES
- PAYLOAD CHANNEL SELECTION LOGIC
- DESIGNED TO WORK WITH THE STA450A SERVICE AND SOURCE DECODER

LOW POWER TECHNOLOGY

- 1.8V, 0.18 μ m TECHNOLOGY
- 3.3V CAPABLE I/Os

CONTROL

- IIC-BUS SLAVE CONTROL INTERFACE
- DEVICE ADDRESS: 1101010

DESCRIPTION

The SDARS is a satellite transmission system based on two geostationary satellites on the East and West coasts of the Continental United States (CONUS). In the urban areas, where the line of sight reception of the satellites is difficult or not possible, the service is covered by terrestrial repeaters adopting a MultiCarrier Modulation scheme.

Designed for digital radio receivers compatible with the XMRadio SDARS System, the STA400A Channel Decoder integrates all the functions to demodu-

late and decode the incoming satellite and terrestrial signals after the RF Front-End down-conversions: Analog-to-Digital conversions, satellite and terrestrial demodulations, AGCs, frame synchronization and demultiplexing, Viterbi decoding, time and spatial diversity combining, Reed-Solomon decoding and deinterleaving, Prime Rate Channel (PRC) demultiplexing, Payload Channel (PC) selection.

At the end of the demodulation and decoding processes a configurable serial data stream is made available to STA450A, the Service/Source Decoder, via the PC BitStream interface.

Figure 1. Channel Decoder Block Diagram

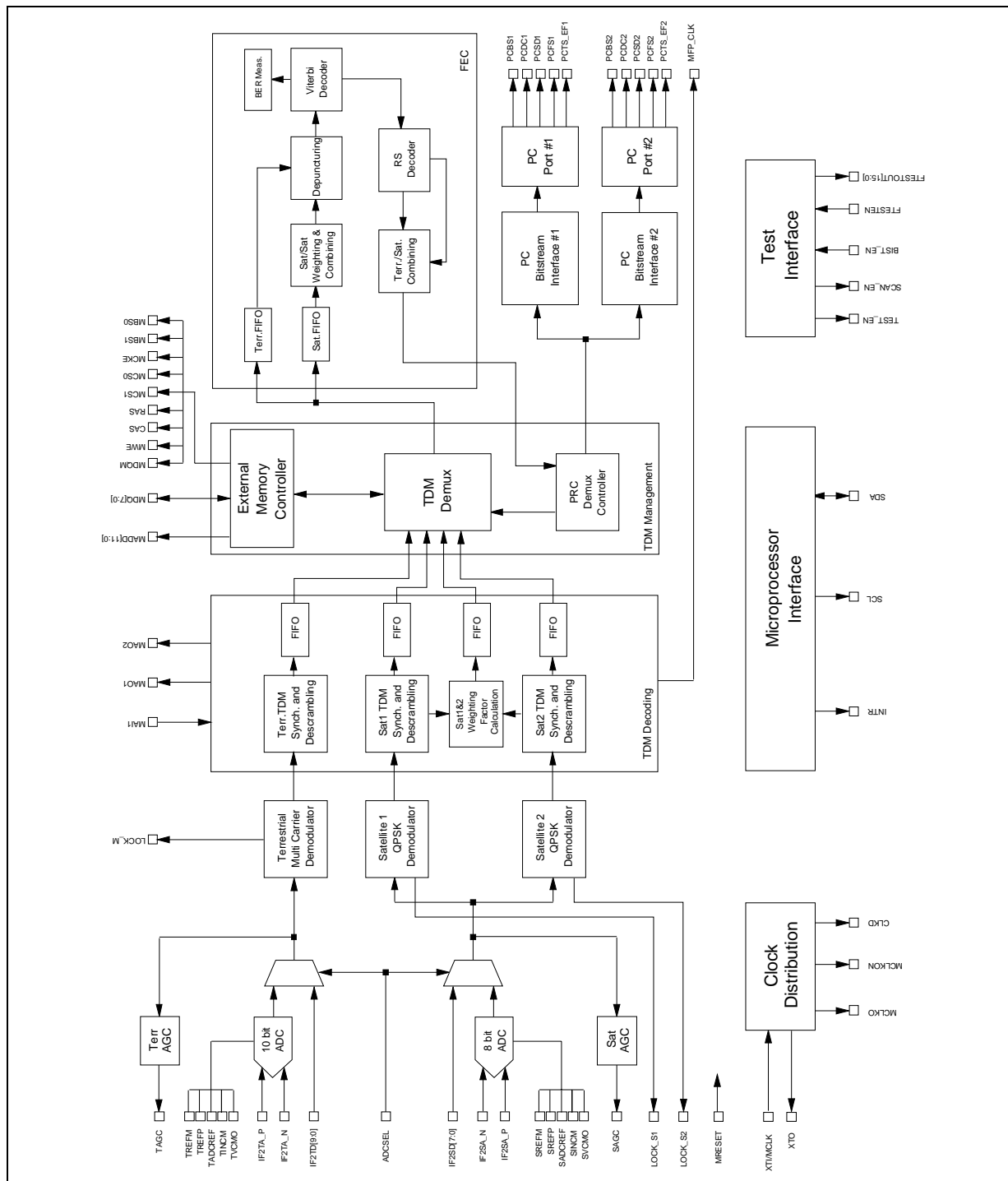
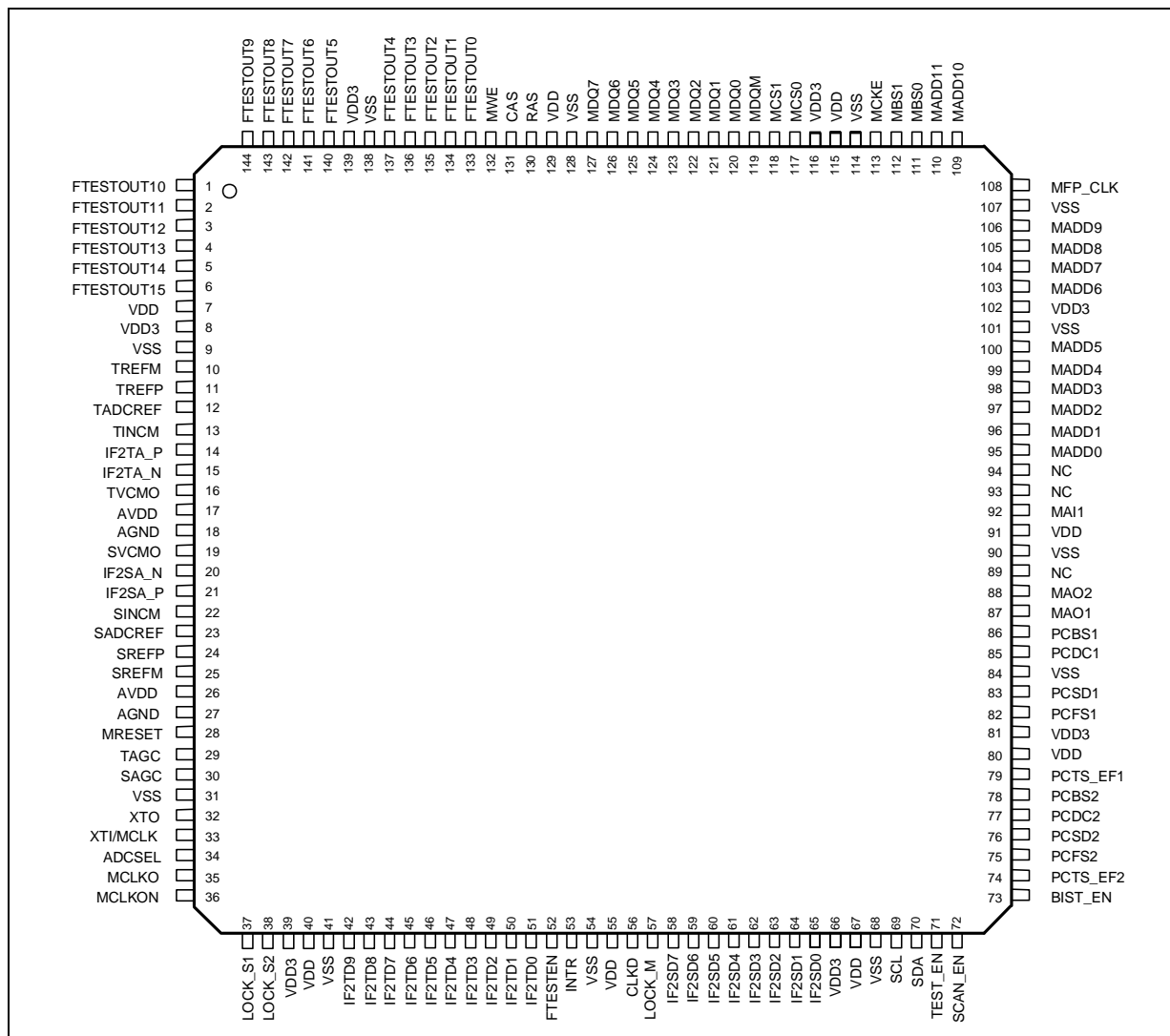

Figure 2. Pin Connection (Top view)



PIN DESCRIPTION

| Pin N° | Pin Name | Type | Function | PAD Description |
|---|-----------------|------|-------------------------------------|-------------------|
| [1:6] | FTESTOUT[10:15] | O | Configurable Functional Test Output | 2mA Output Driver |
| 7,40,55, 67,80,91, 115,129, | VDD | PWR | 1.8V Positive Supply Voltage | |
| 8,39,66, 81,102, 116,139 | VDD3 | PWR | 3.3V Positive Supply Voltage | |
| 9,31,41, 54,68,84, 90,101,107, 114,128, 138 | VSS | GND | Digital Ground | |

STA400A**PIN DESCRIPTION** (Continued)

| Pin N° | Pin Name | Type | Function | PAD Description |
|--------|----------|-----------------|--|------------------------|
| 10 | TREFM | Analog Vref | Terr. ADC Reference Negative Voltage. Bottom of the reference ladder (driven or filtered). | Analog Pad Buffer (1) |
| 11 | TREFP | Analog Vref | Terr. ADC Reference Positive Voltage. Top of the reference ladder (driven or filtered). | Analog Pad Buffer (1) |
| 12 | TADCREP | Analog Terminal | Terr. ADC Reference Adjust (external resistor to determine I _{pol}) | Analog Pad Buffer (1) |
| 13 | TINCM | Analog Output | Terr. ADC Internal Common-Mode output for bypassing | Analog Pad Buffer (1) |
| 14 | IF2TA_P | Analog Input | Terr. 2nd IF Differential Input - Positive | Analog Pad Buffer (1) |
| 15 | IF2TA_N | Analog Input | Terr. 2nd IF Differential Input - Negative | Analog Pad Buffer (1) |
| 16 | TVCMO | Analog Terminal | Terr. ADC Internal Common Mode (filtered) | Analog Pad Buffer (1) |
| 17,26 | AVDD | PWR | Analog Positive Supply Voltage (1.8V) | |
| 18,27 | AGND | GND | Analog Ground | |
| 19 | SVCMO | Analog Terminal | Sat. ADC Internal Common Mode (filtered) | Analog Pad Buffer (1) |
| 20 | IF2SA_N | Analog Input | Sat. 2nd IF Differential Input - Negative | Analog Pad Buffer (1) |
| 21 | IF2SA_P | Analog Input | Sat. 2nd IF Differential Input - Positive | Analog Pad Buffer (1) |
| 22 | SINCM | Analog Output | Sat. ADC Internal Common-Mode output for bypassing | Analog Pad Buffer (1) |
| 23 | SADCREP | Analog Terminal | Sat. ADC Reference Adjust (external resistor to determine I _{pol}) | Analog Pad Buffer (1) |
| 24 | SREFP | Analog Vref | Sat. ADC Reference Positive Voltage. Top of the reference ladder (driven or filtered). | Analog Pad Buffer (1) |
| 25 | SREFM | Analog Vref | Sat. ADC Reference Negative Voltage. Bottom of the reference ladder (driven or filtered). | Analog Pad Buffer (1) |
| 28 | MRESET | I | Master Reset | Schmitt Trigger Buffer |
| 29 | TAGC | O | Terr. AGC Control Signal | 2mA Output Driver |
| 30 | SAGC | O | Sat. AGC Control Signal | 2mA Output Driver |
| 32 | XTO | O | XTAL Output | Oscillator Buffer |
| 33 | XTI/MCLK | I | XTAL Input or Master Clock Input | Analog Pad Buffer (2) |
| 34 | ADCSEL | I | Selection between Internal or External ADC 0=Internal | Buffer with Pull-Down |

PIN DESCRIPTION (Continued)

| Pin N° | Pin Name | Type | Function | PAD Description |
|----------|------------|------|---|--|
| 35 | MCLKO | O | Master Clock Output | 4mA Output Driver |
| 36 | MCLKON | O | Inverted Master Clock Output | 4mA Output Driver |
| 37 | LOCK_S1 | O | Satellite Dem1 Lock Indicator | 2mA Output Driver |
| 38 | LOCK_S2 | O | Satellite Dem2 Lock Indicator | 2mA Output Driver |
| [42:51] | IF2TD[9:0] | I | Terr. 2nd IF Digital Input | Input Pad Buffer. High Drive. |
| 52 | FTESTEN | I | Functional Test Enable (1=enable) | Buffer with Pull-Down |
| 53 | INTR | O | Interrupt | 2mA Output Driver |
| 56 | CLKD | O | Divided Master Clock | 2mA Output Driver |
| 57 | LOCK_M | O | Terrestrial Demodulator Lock Indicator | 2mA Output Driver |
| [58:65] | IF2SD[7:0] | I | Sat. 2nd IF Digital Input | Input Pad Buffer. High Drive |
| 69 | SCL | I | IIC-bus Serial Clock | Schmitt Trigger Buffer |
| 70 | SDA | I/O | IIC-bus Serial Data | Schmitt Trigger BiDir Buffer. 4mA Driver |
| 71 | TEST_EN | I | ATPG Test Enable (1=Enabled) | Buffer with Pull-Down |
| 72 | SCAN_EN | I | Scan Enable (1=Enabled) | Buffer with Pull-Down |
| 73 | BIST_EN | I | RAM Bilt In Self Test Enable (1=Enabled) | Buffer with Pull-Down |
| 74 | PCTS_EF2 | O | Payload Channel TSCC Sync2/ErrorFlag 2 (432 msec) | 2mA Output Driver |
| 75 | PCFS2 | O | Payload Channel PRC Frame Sync 2 | 2mA Output Driver |
| 76 | PCSD2 | O | Payload Channel Serial Data 2 | 2mA Output Driver |
| 77 | PCDC2 | O | Payload Channel Data Clock 2 | 2mA Output Driver |
| 78 | PCBS2 | O | Payload Channel Byte Sync2 (RS Symbol) | 2mA Output Driver |
| 79 | PCTS_EF1 | O | Payload Channel TSCC Sync1/ ErrorFlag1 (432 msec) | 2mA Output Driver |
| 82 | PCFS1 | O | Payload Channel PRC Frame Sync1 | 2mA Output Driver |
| 83 | PCSD1 | O | Payload Channel Serial Data 1 | 2mA Output Driver |
| 85 | PCDC1 | O | Payload Channel Data Clock 1 | 2mA Output Driver |
| 86 | PCBS1 | O | Payload Channel Byte Sync1 (RS Symbol) | 2mA Output Driver |
| 87 | MAO1 | O | Mobile Adapter Output #1 | 2mA Output Driver |
| 88 | MAO2 | O | Mobile Adapter Output #2 | 2mA Output Driver |
| 89,93,94 | NC | | Not Connected. | |
| 92 | MAI1 | I | Mobile Adapter Input | Buffer with Pull-Down |

STA400A

PIN DESCRIPTION (Continued)

| Pin N° | Pin Name | Type | Function | PAD Description |
|-----------|---------------|------|---------------------------------------|--------------------------|
| [95:100] | MADD[0:5] | O | External Memory Address | 2mA Output Driver |
| [103:106] | MADD[6:9] | O | External Memory Address | 2mA Output Driver |
| 108 | MFP_CLK | O | TDM Master Frame Clock | 2mA Output Driver |
| [109:110] | MADD[10:11] | O | External Memory Address | 2mA Output Driver |
| [111:112] | MBS[0:1] | O | External Memory Block Selection | 2mA Output Driver |
| 113 | MCKE | O | External Memory Clock Enable | 2mA Output Driver |
| [117:118] | MCS[0:1] | O | External Memory Chip Select | 2mA Output Driver |
| 119 | MDQM | O | External Memory Data Mask | 2mA Output Driver |
| [120:127] | MDQ[0:7] | I/O | External Memory Data Input Output | BiDir Buffer. 2mA Driver |
| 130 | RAS | O | External Memory Row Address Strobe | 2mA Output Driver |
| 131 | CAS | O | External Memory Column Address Strobe | 2mA Output Driver |
| 132 | MWE | O | External Memory Write Enable | 2mA Output Driver |
| [133:137] | FTESTOUT[0:4] | O | Configurable Functional Test Output | 2mA Output Driver |
| [140:144] | FTESTOUT[5:9] | O | Configurable Functional Test Output | 2mA Output Driver |

1. Direct connection to core
2. Connected to the internal oscillator buffer via 460 Ohm series resistor

ABSOLUTE MAXIMUM RATINGS

| Symbol | Parameter | Value | Unit |
|------------------------------------|--------------------------------|----------------------------------|------|
| V _{DD} , AV _{DD} | 1.8V Power supply Voltage | -0.5 to 2.5 | V |
| V _{DD3} | 3.3V Power Supply Voltage | -0.5 to 4 | V |
| V _i | Voltage on input pin | -0.5 to (V _{dd3} + 0.5) | V |
| V _o | Voltage on output pin | -0.5 to (V _{dd3} + 0.5) | V |
| V _{ia} | Voltage on analog input pin | -0.8 to (AV _{dd} + 0.8) | V |
| V _{oa} | Voltage on analog output pin | -0.8 to (AV _{dd} + 0.8) | V |
| T _{stg} | Storage Temperature | -55 to +150 | °C |
| T _{oper} | Operative Ambient Temperature | -40 to +85 | °C |
| T _j | Operative Junction Temperature | -40 to +125 | °C |

THERMAL DATA

| Symbol | Parameter | Value | Unit |
|--------------------|---|-------|------|
| R _{j-amb} | Thermal Resistance junction to ambient ⁽¹⁾ | 40 | °C/W |

Notes: 1. according to JEDEC specification on a 4 layers board

DC ELECTRICAL CHARACTERISTICS: ($T_{amb} = -40$ to $+85^{\circ}\text{C}$, $V_{DD} = AV_{DD} = 1.65$ to 1.95V , $V_{DD3} = 3.0$ to 3.6V unless otherwise specified).

| Symbol | Parameter | Conditions | Min | Typ | Max | Unit |
|----------------|--|---|------|-----|------|------------------|
| V_{DD} | 1.8V Supply Voltage | | 1.65 | 1.8 | 1.95 | V |
| V_{DD3} | 3.3V Supply Voltage | | 3.0 | 3.3 | 3.6 | V |
| AV_{DD} | 1.8V Analog Supply Voltage | | 1.65 | 1.8 | 1.95 | V |
| I_{DD} | V_{DD} Power Supply Current | MCLK = 23.92MHz; sat1, sat2 & terr arms active; $V_{DD}=1.95\text{V}$ | | 130 | 160 | mA |
| I_{DD3} | V_{DD3} Power Supply Current | MCLK = 23.92MHz; sat1, sat2 & terr arms active; $V_{DD3}=3.6\text{V}$ | | 45 | 90 | mA |
| $I_{AVDDsat}$ | AV_{Ddsat} Power Supply Current | MCLK = 23.92MHz; $V_{IN}=0.75\text{Vpp}$; $f_{IN}=6.095\text{MHz}$; $AV_{Ddsat}=1.95\text{V}$ | | 16 | 20 | mA |
| $I_{AVDDterr}$ | AV_{Ddterr} Power Supply Current | MCLK = 23.92MHz; $V_{IN}=0.75\text{Vpp}$; $f_{IN}=2.99\text{MHz}$; $AV_{Ddterr} = 1.95\text{V}$ | | 16 | 20 | mA |
| P_d | Power Dissipation | MCLK = 23.92MHz; $V_{DD} = 1.8\text{V}$; $V_{DD3} = 3.3\text{V}$ | | 350 | | mW |
| I_{il} | Low level input leakage current ¹⁾ | $V_i = 0\text{V}$ | | | 1 | μA |
| I_{ih} | High level input leakage current ¹⁾ | $V_i = V_{DD3}$ | | | 1 | μA |
| I_{OZ} | Tristate output leakage current ²⁾ | $V_o = 0\text{V}$ or V_{DD3} | | | 1 | μA |
| I_{pd} | Pull-down current | $V_i = V_{DD3}$ | 30 | | 110 | μA |
| R_{pu} | Equivalent pull-up resistance ⁷⁾ | $V_i = 0\text{V}$ | | 50 | | $\text{K}\Omega$ |
| R_{pd} | Equivalent pull-down resistance ⁷⁾ | $V_i = V_{DD3}$ | | 50 | | $\text{k}\Omega$ |
| V_{il} | Low level input voltage | | | | 0.8 | V |
| V_{ih} | High level input voltage | | 2 | | | V |
| V_{ilhyst} | Low level threshold input falling | | 0.8 | | 1.35 | V |
| V_{ihhyst} | High level threshold input rising | | 1.3 | | 2 | V |
| V_{hyst} | Schmitt trigger hysteresis ³⁾ | | 0.3 | | 0.8 | V |
| V_{ol} | Low level output voltage ^{4,5)} | $I_{ol} = X\text{mA}$ | | | 0.2 | V |
| V_{oh} | High level output voltage ^{4,5)} | $I_{oh} = X\text{mA}$ | 2.8 | | | V |
| C_{in} | Input capacitance ³⁾ | | | | 1.2 | pF |
| C_{out} | Output Capacitance ³⁾ | | | | 1.9 | pF |
| C_{io} | I/O (bi-directional) capacitance ³⁾ | | | | 2.1 | pF |
| $I_{latchup}$ | I/O Latch-up current | | 200 | | | mA |
| V_{ESD} | Electrostatic Protection ⁶⁾ | Leakage $<1\mu\text{A}$ | 4000 | | | V |

Note 1: Performed on all the input pins excluded the pull-down ones

Note 2: Performed on the I/O pins in tristate mode

Note 3: Guaranteed by Design

Note 4: take into account 200mV voltage drop in supply lines and Input/Output levels for frequency > 20MHz.

Note 5: X is the source/sink current under worst case conditions (X = 2 to 4 mA)

Note 6: Human body Model

Note 7: Guaranteed by I_{pd} measurements

STA400A

ADC ELECTRICAL CHARACTERISTICS: ($T_{amb} = -40$ to $+85^{\circ}\text{C}$, $V_{DD} = 1.8\text{V}$, $AV_{DD} = 1.65$ to 1.95V , $V_{DD3} = 3.3\text{V}$ unless otherwise specified)

ADC Analog Input

| Symbol | Parameter | Conditions | Min | Typ | Max | Unit |
|---------------------|---------------------------------|------------|-------|------|-------|-----------------|
| IF2xA_P, IF2xA_N | Voltage Range | | | 0.75 | | V _{pp} |
| XINCM | Internal Common Mode | | 0.375 | | 0.625 | V |
| $R_{in}^{(1)}$ | Input Resistance ²⁾ | @75MHz | | 35 | | k Ω |
| C_{in} | Input Capacitance ²⁾ | | | 800 | | fF |
| BW | Analog Bandwidth ²⁾ | | | 200 | | MHz |

ADC Reference Voltage

| Symbol | Parameter | Conditions | Min | Typ | Max | Unit |
|--------|-----------------------------------|------------|-----|---------------------------|-----|------|
| XREFP | Top internal voltage reference | | | 0.75 $\pm 50\text{mV}$ | | V |
| XREFM | Bottom internal voltage reference | | | 0 | | V |

ADC Accuracy

| Symbol | Parameter | Conditions | Min | Typ | Max | Unit |
|--------|----------------------------|--|------|-----------|-----|------|
| DNL | Differential Non-Linearity | $T_{amb} = 25^{\circ}\text{C}$; $AV_{DD} = 1.8\text{V}$ | -1.5 | ± 0.9 | 1.5 | LSB |
| INL | Integral Non-Linearity | $T_{amb} = 25^{\circ}\text{C}$; $AV_{DD} = 1.8\text{V}$ | -2.0 | ± 1.5 | 2.0 | LSB |

ADC Dynamic Characteristics

| Symbol | Parameter | Conditions | Min | Typ | Max | Unit |
|--------|---|--|-----|-----|-----|------|
| SNR | Signal to Noise Ratio ²⁾ | $F_s = 75\text{Msps}$, $F_{in} = 15\text{MHz}$; $AV_{DD} = 1.8\text{V}$ | | 57 | | dB |
| SINAD | Signal to Noise and ²⁾ Distortion Ratio | $F_s = 75\text{Msps}$, $F_{in} = 15\text{MHz}$ $AV_{DD} = 1.8\text{V}$ | | 56 | | dB |
| THD | Total Harmonic Distortion ²⁾ | $F_s = 75\text{Msps}$, $F_{in} = 15\text{MHz}$ $AV_{DD} = 1.8\text{V}$ | | 57 | | dB |
| ENOB | Effective number of bit ²⁾ | $F_s = 10\text{Msps}$, $F_{in} = 10\text{MHz}$ $AV_{DD} = 1.8\text{V}$ | | 9.5 | | bit |

Note1: Input resistance from conversion frequency f_c : $R_{IN} = (35\text{k}\Omega \times 75\text{MHz})/f_c$

Note2: Guaranteed by Design

MASTER CLOCK INPUT ELECTRICAL CHARACTERISTICS: ($T_{amb} = -40$ to $+85^{\circ}\text{C}$, $V_{DD} = 1.65$ to 1.95V , $AV_{DD} = 1.65$ to 1.95V , $V_{DD3} = 3.0$ to 3.6V unless otherwise specified)

| Symbol | Parameter | Conditions | Min | Typ | Max | Unit |
|---------------|-----------------------------------|------------|-----|------------|-----|-----------------|
| V_{MCLK} | Master clock input voltage swing | | 0.8 | 1 | 1.2 | V _{pp} |
| $V_{MCLKOFS}$ | Master clock input Voltage offset | | | $V_{dd}/2$ | | V |

OSCILLATOR BUFFER ELECTRICAL CHARACTERISTICS

The Oscillator Pad Buffer is a single stage oscillator with an inverter working as an amplifier biased by an internal resistor (>1 MOhm). With an external PI network consisting of a crystal and two capacitors it works as oscillator, without the external crystal component it acts as input trigger.

Pin XTI (analog pad buffer) is the input for the external clock source or for the quartz component, XTO is the oscillator buffer output pin to be connected to the external quartz.

Oscillator Mode Specification (Guaranteed by Design)

Condition: 27 MHz oscillation - PI quartz network connected to XTI and XTO (C_A = C_B = 16pF).

| Symbol | Parameter | Min | Typ | Max | Unit |
|-----------------------|---------------------|-------|-------|-------|------|
| Ci | Current Consumption | | | 450 | μA |
| Cp | Power Consumption | | | 810 | μW |
| DC | Duty Cycle | 49.07 | 49.60 | 49.86 | % |
| t _{start-up} | Start-up Time | | 3 | | ms |

| Symbol | Parameters | VL | VH | Hysteresis | Unit |
|--------|------------|-------|-------|------------|------|
| Hys | Hysteresis | 0.631 | 1.123 | 0.492 | V |

Input Trigger Mode Specification (no crystal connected) (Guaranteed by Design)

Condition: 27 MHz sine wave (0.5V amplitude, VDD/2 offset) applied to XTI.

| Symbol | Parameters | Min | Typ | Max | Unit |
|--------|---------------------|-----|-------|-----|------|
| Ci | Current Consumption | | 133 | | μA |
| Cp | Power Consumption | | 240 | | μW |
| DC | Duty Cycle | | 49.45 | | % |

The external analog signal to be applied to the XTI input must be a sinusoid or a impulse wave centered at V_{dd}/ with 1V peak-to-peak amplitude.

Minimum Oscillator Transconductance (Guaranteed by Design)

| Symbol | Parameters | Min | Typ | Max | Unit |
|--------|--------------------|-----|------|-----|------|
| | gm _{crit} | | 1236 | | μA/V |

The oscillator pad buffer can work with different crystal frequencies. To check if a given quartz can be used with this oscillator, the needed amplifier transconductance must be evaluated by the following formula:

$$gm_{crit} = R_m \cdot \omega^2 \cdot \frac{(C_A \cdot C_B + C_A \cdot C_O + C_B \cdot C_O)^2}{C_A \cdot C_B}$$

if

$$C_A = C_B = C$$

the equation simplifies to:

$$gm_{crit} = R_m \cdot \omega^2 \cdot (C + 2C_O)^2$$

where R_m is the quartz equivalent series resistance, C_A and C_B the PI network capacitances and C_O the quartz shunt capacitance.

The transconductance of the oscillator pad given in the table above must be 8/9 times the transconductance calculated with the formula.

1 FUNCTIONAL DESCRIPTION

The main inputs of the STA400A Channel Decoder are the 2nd IF analog signals centered at 6.095 MHz for the satellite and at 2.99 MHz for the terrestrial branch. The final down-conversion to baseband of the three signals is digitally performed inside the chip. After the demodulation process, the three TDM data streams are available and stored into the external memory for further digital processing including TDM decoding and demultiplexing, time and spatial diversity combining, FEC processing and data stream generation for the external source decoding.

The external memory and the PRC-based packed structure of the service layer allow the use of one Viterbi decoder and RS decoder for the FEC processing of both the combined satellite and terrestrial frames.

The STA400A is designed to work with the STA450A Service/Source Decoder, an external RF Tuner and a 128Mbit Synchronous DRAM. Figure 3 depicts the connection block diagram of the STA400A Channel Decoder and the external components. The 128Mbit SDRAM may be selected as a single 4Mx8Bitx4Banks or as a dual 2Mx8Bitx4Banks Memory. In the latter case the MCS0 pin must be connected to the chip select input of the memory and the XMEM_TYPE register (address 0x0630) must be programmed with "0x01" (see section 2.8).

STA400A is fully configurable via the I2C-bus interface.

Figure 3. STA400A Connection Diagram

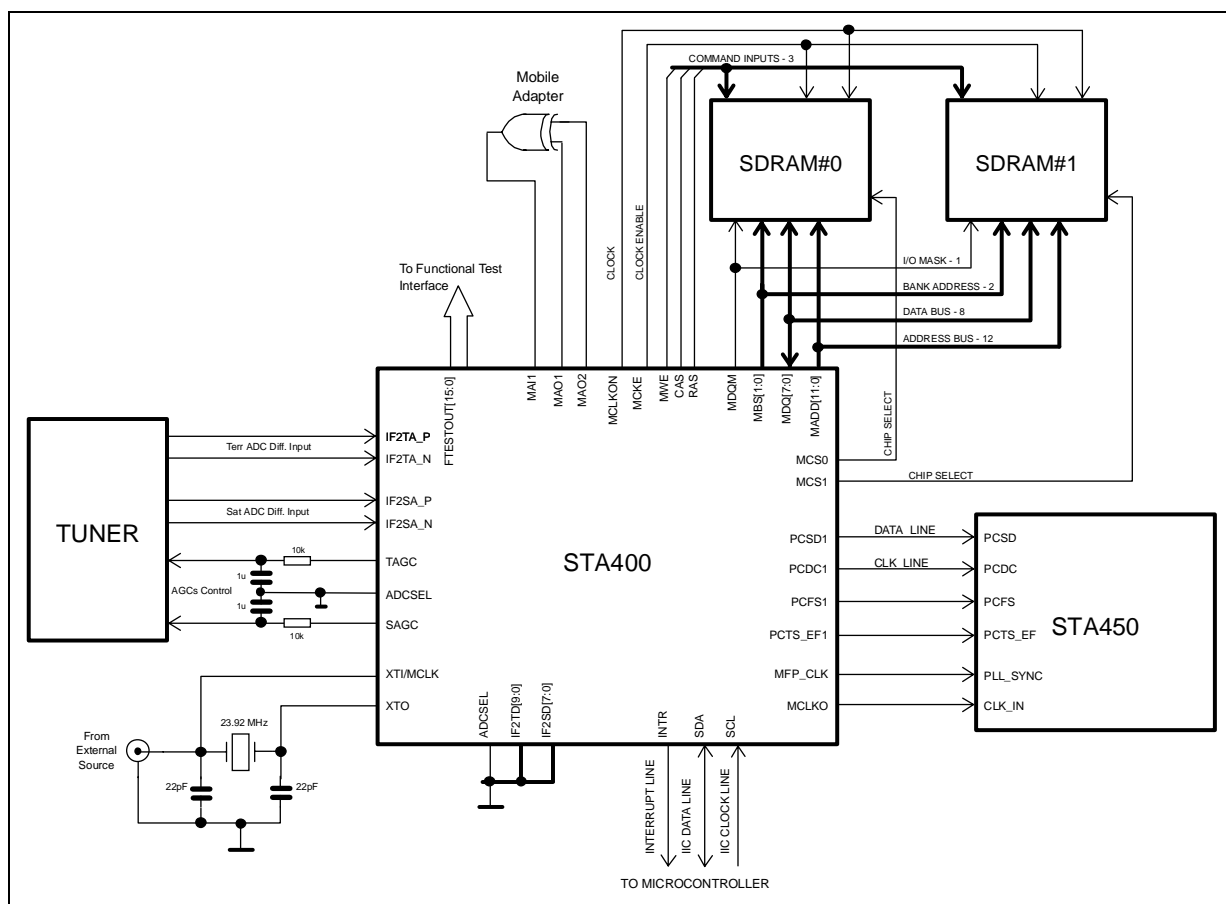

The 23.92 MHz system clock applied to XTI/MCLK input (pin 33) can be generated by the built-in clock buffer and an XTAL pi-network as shown in fig.3 or may come from an external source. In both cases the quartz or the external source must be compliant with the specifications given in the I/O Cell Description (section 3).

In fig.3 the two embedded 10 bits ADCs are used to sample and convert to digital the satellite and terrestrial IF signals from the tuner. An internal mux, controlled by the ADCSEL input (pin 34), may be used to by-pass the



two embedded ADCs. This functionality gives the possibility to use two external ADCs connected to the satellite digital input (IF2SD[7:0]) and to the terrestrial digital input (IF2TD[9:0]) respectively. The digital inputs must be tied to ground when not used.

The FTESTOUT[15:0] pins are available for testing purpose and for measuring system performance.

1.1 IF SAMPLING AND CONTROL INTERFACE

This block comprises the embedded ADCs, the satellite and terrestrial AGCs and CDEC CONTROL registers. It receives from the RF Front-End the two QPSK modulated satellite signals centered at 6.095 MHz and the MultiCarrier Modulated terrestrial signal centered at 2.99 MHz (2nd IF frequencies). These signals are over sampled by the 23.92 MHz master clock (MCLK) and converted to digital on 8 bits for the satellite composite signal and on 10 bits for the terrestrial signal (see fig.1).

The programmable registers of the IF Sampling block are described in section 2.6.

Embedded ADCs

The two embedded ADCs are 10 bit high speed A/D converters designed for high sampling rate (up to 50 MHz) and low power consumption (1mW/MHz) with a full differential pipeline conversion architecture that needs 6 clock periods for one conversion.

A voltage reference is integrated in the circuit for external components minimization but it is possible to use an external reference.

The ADCs provide also a reduced input capacitance, a low reference capability and a wide input bandwidth (50MHz).

Pins IF2xA_P IF2xA_N can be connected as full-differential inputs or as pseudo-differential input. In fig.4 the latter configuration is showed (x=S for Satellite and x=T for Terrestrial branch).

Figure 4. ADC Pseudo-Differential Configuration

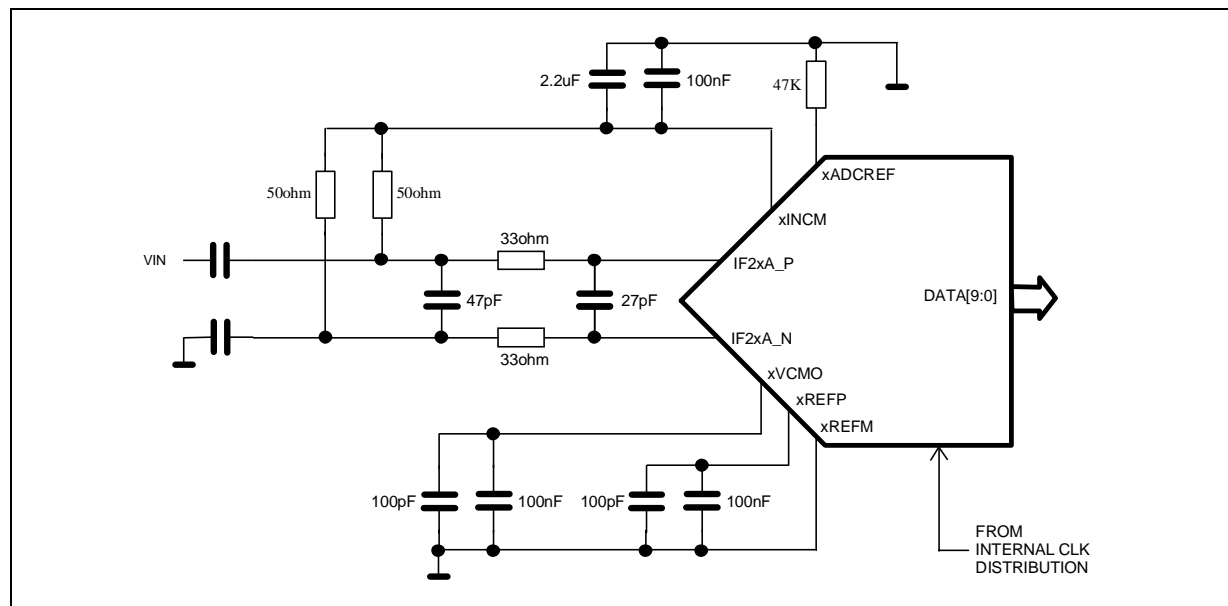

The two pins xREFM (Bottom of the reference ladder) and xREFP (Top of the reference ladder) are decoupling nodes for conversion dynamic adjustment; when the internal reference is used these pins must be connected as showed in figure 4. Pin xADCREF is connected with an external resistor (typical value 47 Kohm) to trim the internal bias current, xINCM is the output common mode used to centre the external input network and xVCMO is the internal common mode that can be externally filtered by a capacitor.

IF AGC

To maintain constant the signal levels at the A/D converters input, two 1-bit Pulse Density Modulated (PDM) signals (SAGC for satellite and TAGC for terrestrial branch) are generated to drive an external IF AGC.

The difference between the user programmable reference level and the power of the input samples is integrated by the programmable gain loop filter and then sent to a 1-bit modulator to generate the output control signal. The sense of this signal is programmable to adapt it to a positive or negative slope of the variable gain amplifier.

The SAGC and TAGC outputs can be filtered by an external low pass filter to close the AGC loop (see fig.3); in this way the mean power of the ADCs input signal is forced to the reference.

The AGC loop gain is given by: $\beta_{AGC} = 2^{xAGCBETA}$. The parameter xAGCBETA can take values from 0 to 6. When xAGCBETA="111" the loop gain is zero. The AGC loop may be opened by programming "111" in the xAGCBETA parameter and writing "00000000" in the xAGCINTG register. In this condition the control signal is a 50% duty-cycle square wave with a frequency of MCLK/2 (23.92MHz/2=11.96MHz).

The 8 MSBs of the integrator register may be read at any time in the xAGCINTG register. This value is the level of the AGC outputs after low pass filtering; it gives an image of the input signal power at the terrestrial and satellite branch respectively.

The reference level can be set by the xAGCREF register, the loop gain and the sense of the control pins (TAGC and SAGC) are set by the AGC_CTRL1 register described in section 2.6.

CONTROL Registers

The IF_CTRL, CONTROL and STATUS1 are the control registers of the IF Sampling interface (see section 2.6).

To have a more stable reading of the xAGCINTG register a moving average filter over 2048 samples is used. This filter can be enabled or disabled by the bit7 of the IF_CTRL register.

The data bit from the external ADCs (if used) may have a two's complement or offset binary format. Bit1 of the IF_CTRL register sets the binary format for the digital IF inputs.

The CONTROL register configures the master clock outputs (MCLKO and MCLKON) and the external memory mode access of the bi-directional bus (MDQ[7:0]). When the master clock output buffers are disabled the output levels are fixed to ground resulting in no activity on these pins; this approach minimizes the interferences when these signals are not used.

The bi-directional buffers of the STA400A and the input/output mask of the external SDRAM are controlled by the MDQM pin. The STA400A has a low level active bi-directional buffers (high level on the enable drives the buffers to Hi-Z). The input/output mask operation of the external SDRAM may be selected active HIGH or active LOW (see figure 5) setting the MDQM_CTRL parameter of the CONTROL register (bit5).

Figure 5. Input/Output Mask Configuration

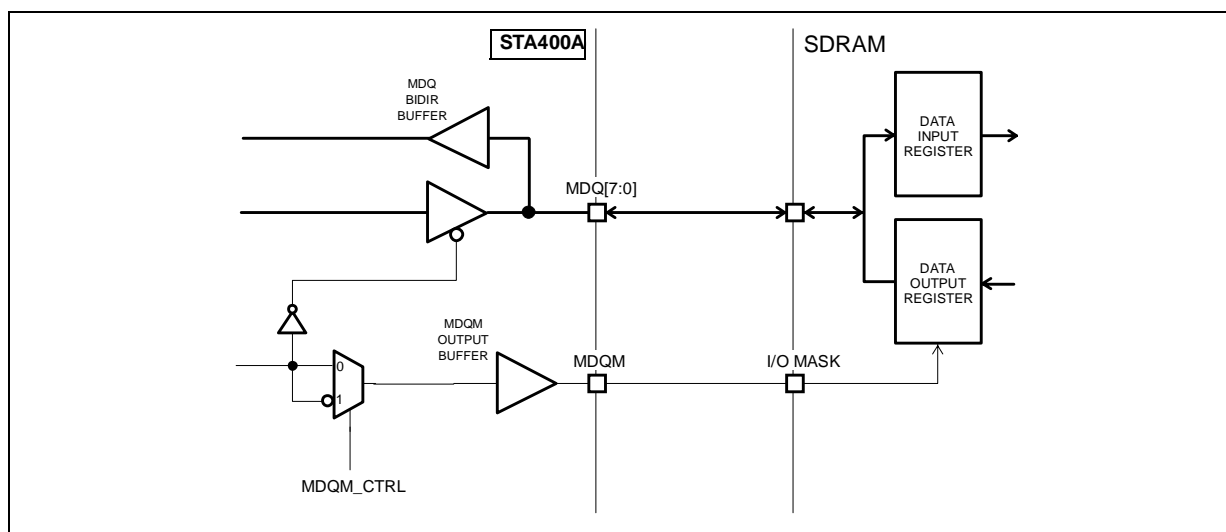

The carrier lock indication of the satellite and the terrestrial demodulators, and the status of the FEC Terrestrial-Satellite combining may be read in the STATUS1 register described in section 2.6.

1.2 SATELLITE DEMODULATION

The satellite signals are demodulated by two QPSK demodulators, one tuned to the East satellite and the other to the West satellite. The two QPSK demodulators are identical and include quadrature demodulation, carrier and timing recovery and tracking, frequency sweep generation, Nyquist Root Raised Cosine filtering with 15% roll-off, digital AGC, lock indication and carrier to noise estimation.

Figure 6. Satellite Demodulator Block Diagram

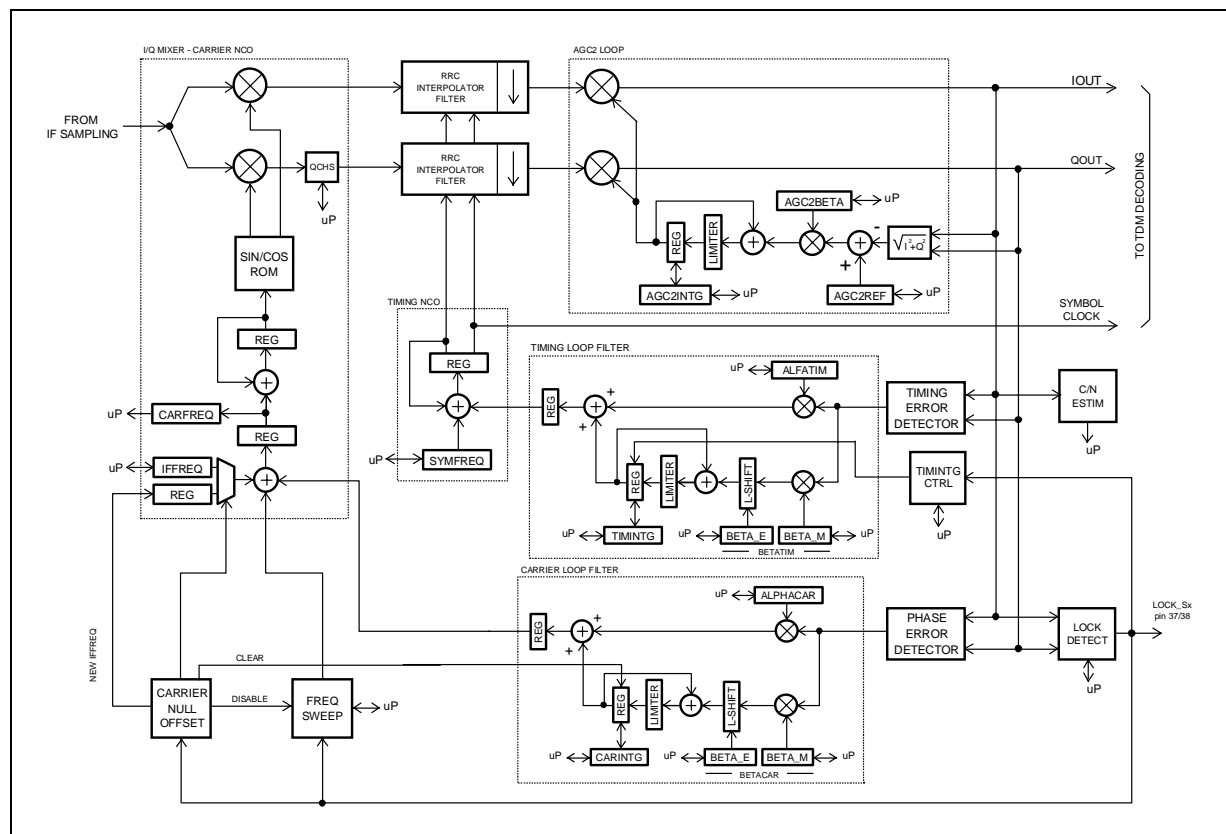

The architecture of one QPSK demodulator is depicted in fig.6. The input signal, sampled at 23.92 MHz and quantized on 8 bits, is multiplied by the sine and cosine functions to obtain the In-phase and the Quadrature component of the transmitted symbols. The demodulated QPSK signal is affected by the phase and frequency error due to oscillator inaccuracies and frequency shift. These errors are removed by the carrier tracking loop by means of a Phase/Frequency Detector, a loop filter and an NCO. The symbol tracking loop removes the phase and frequency uncertainties in the symbols: instead of controlling the sampling clock phase, the timing error detector adjusts, using the timing NCO, the impulse response phase of the two interpolator filters.

To enhance the performance of the demodulator in presence of a signal dropout, the carrier and symbol loops are controlled by the CarrierNullOffset and the TimingCtrl blocks. The first operates on the Carrier NCO and Carrier Loop Filter, the latter on the Timing Loop Filter.

An internal ramp generator (FreqSweep) is used to help the carrier loop during the acquisition phase. The frequency sweep is stopped by the lock detector output whenever a lock condition is reached.

The phase ambiguity introduced by the demodulation process and the frame synchronization are resolved in the TDM Decoding block using the Master Frame Preamble (MFP) and the Fast Synchronization Preamble (FSP).

The second IF composite satellite signal, available at the IF2SA inputs, has the spectrum schematically shown in Fig.7. The base band conversion of the selected satellite signal is done by programming the carrier NCO (acting as local oscillator) of the demodulator. For demodulating the S1-Early Satellite signal the carrier NCO frequency of the Early QPSK Demodulator must be equal to $6.095 + 0.92 = 7.015$ MHz; for the S2-Late Satellite signal the frequency at the carrier NCO output of the Late QPSK Demodulator must be $6.095 - 0.92 = 5.175$ MHz.

The register map of the QPSK demodulators is described in section 2.2.

I/Q Mixer - Carrier NCO

The final downconversion to baseband of the 2nd IF satellite signal is performed by a mixer and a local oscillator implemented with an NCO and a Sin/Cos Look-up table (see figure 6). The signal coming from the IF Sampling block is multiplied by the output of the quadrature NCO to produce the I and Q components of the baseband signal. The NCO output are the sine and cosine functions obtained with a look-up table driven by a 28 bit phase accumulator.

The IFFREQ register sets the frequency of the carrier NCO as given in the following:

$$F_c = F_{MCLK} \times (IFFREQ)/2^{28},$$

where F_{MCLK} is the clock frequency and IFFREQ is the 28 bit integer value loaded in the register.

For example, to program the S1-NCO to 7.015 MHz the IFFREQ register must be loaded with 04B13B14 (Hex) equivalent to 78723860 (Dec).

The sine/cosine output frequency of the NCO is given by $F_o = (F_c + F_{sw} + PH_{err}) \times F_{MCLK}/2^{28}$ where F_c is the nominal center frequency, F_{sw} is the output of the frequency sweep generator, PH_{err} is the filtered phase error from the carrier loop filter output and $F_{MCLK}/2^{28}$ is the NCO frequency resolution.

The CARFREQ read only register gives the value of the actual carrier frequency after the lock condition has been reached. This register can be used to measure the frequency offset between the local oscillator and the incoming carrier.

The QCHS block of the I/Q mixer changes the sign of the Quadrature component in order to adapt the demodulation process to a different rotation sense of the QPSK mapping.

Figure 7. Second IF Satellite Signal Spectrum

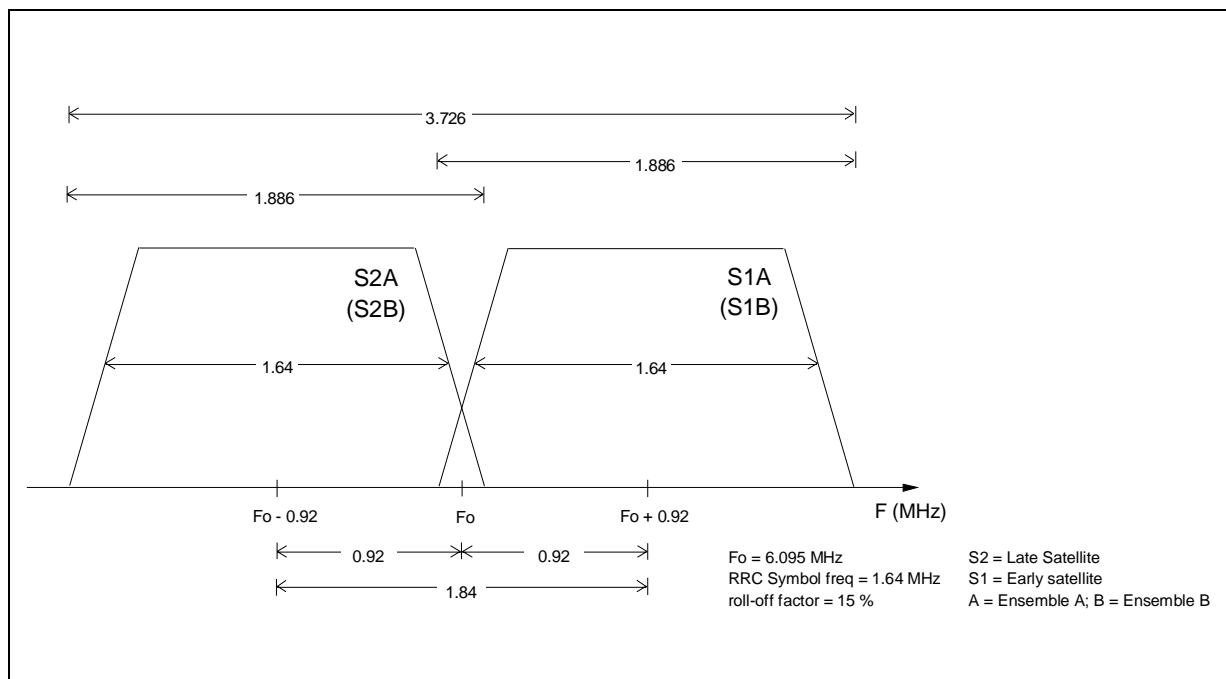

High-Side/Low-Side Injection Control

In a superheterodyne tuner (using two downconversions to produce the second IF signal at the Channel Decoder satellite input) is possible that one LO may use an High-Side injection of the carrier and the other LO may use a Low-Side injection.

In this case a data polarity conversion is required in the Channel Decoder. To accommodate this function two methods are available: the first method requires a polarity change in the QCHS and CARHS bits of the QPSK_CTRL register, with the second method the IFFREQ register of the carrier NCO must be programmed with the image frequency using the following formula:

$$F_{MCLK} - F_c = F_{MCLK} \times (IFFREQ)/2^{28}$$

For example, to set the image frequency of the 7.015 MHz the value FB4EC4EC (Hex) must be loaded in the IFFREQ register.

Matched/Interpolator Filters

The STA400A provides two matched/interpolator filters. These filters perform the Nyquist filter function (matched with the one in the transmission side) with a Root Raised Cosine (RRC) shape and a roll-off factor of 15% and the interpolation function to evaluate the optimum sampling instant of the output symbol. The filters, based on a polyphase structure (12 taps with 32 coefficients/ tap), receive at their inputs the separate I and Q streams at F_{MCLK}/F_{SYM} samples/symbols and produce the separate I and Q output streams at one sample per symbol. The frequency response of one filter is given in fig.8 and fig.9.

AGC2

The AGC2 loop is designed to maintain a fixed signal level at the input of the Soft Decision Slicer. As shown in fig.6, the AGC2 loop consists of an error detector, a loop filter and a gain multiplier. The modulus of the complex symbols is compared to a programmable reference level (AGC2REF register) and then scaled by the AGC2BETA coefficient and integrated. The filtered error drives two multipliers at the output of the Matched filters to maintain constant the level at the demodulator output.

The AGC2 loop gain is given by: $\beta_{AGC2} = 2^{AGC2BETA}$. The parameter AGC2BETA can take values from 0 to 6. When AGC2BETA="111" the loop gain is null and the AGC2 amplifier gain keeps the last value. The AGC loop may be opened by programming "111" in the AGC2BETA parameter and writing "0x00" in the AGC2INTG register.

The reference level set in the AGC2REF register impacts on the carrier and timing loop equations and on the operation of the Soft Decision Slicer.

Figure 8. RRC Filter Frequency Response

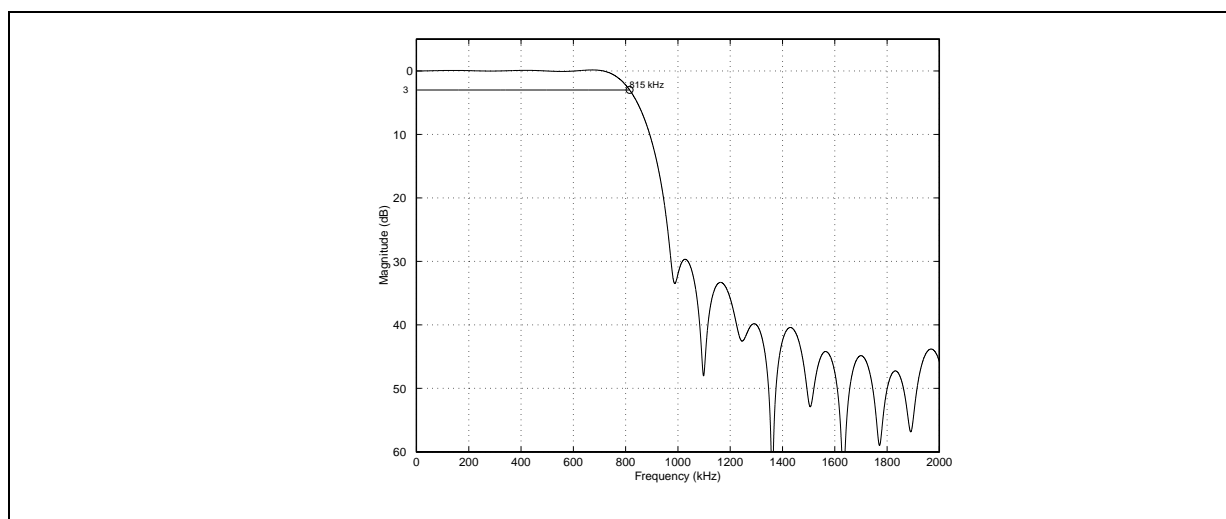
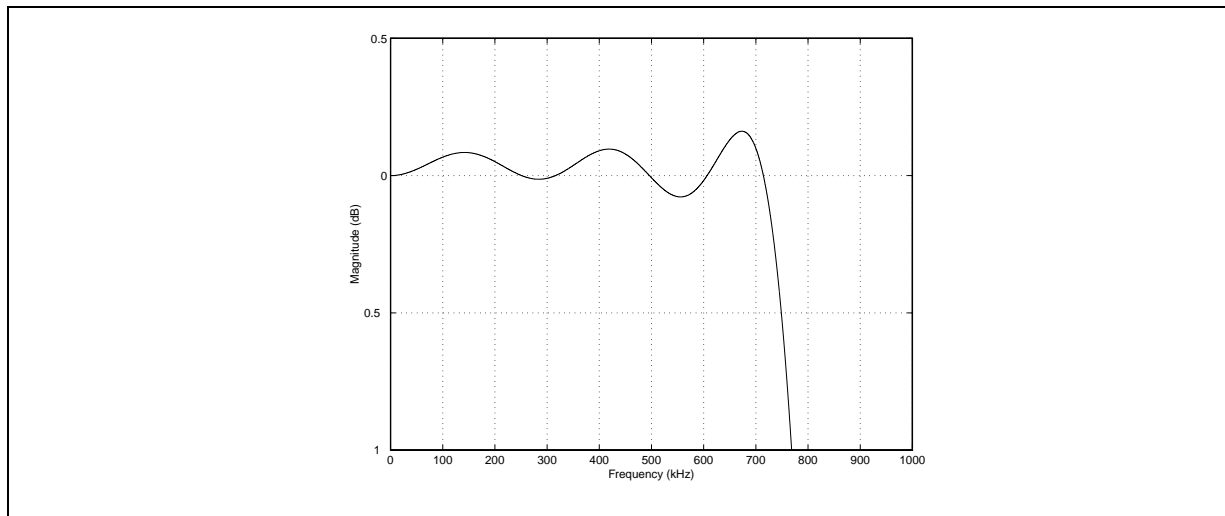

Figure 9. RRC Filter Passband Ripple



Carrier Phase/Frequency Error Detector

The carrier Phase/Frequency Error Detector (PFD) measures the error between the sampled symbols and the quadrant bisector. The error is calculated by the following formula : $PH_{err} = I \times Sgn(Q) - Q \times Sgn(I)$, where $Sgn(.)$ is the sign function.

This value is computed at symbol rate if the actual I and Q components are greater than a programmed threshold otherwise the previous value is maintained. In this way the detector outputs a DC value proportional to the frequency offset between the incoming signal and the local oscillator. In the steady state, when the carrier loop is locked (and, therefore, the phase error is small), the circuit behaves like a pure phase detector while during the acquisition phase it behaves like a PFD.

The threshold value may be programmed by the PFDTHR register. The signal level after the AGC2 loop must be taken into account when setting the threshold. The default preset for this parameter is about the 20% of the AGC2 reference value (see AGC2REF register).

The carrier Phase and Frequency Detector Gain (K_d) characteristic as a function of the Carrier to Noise ratio is given in fig.10. $K_d = 1.24$ is the value for a noise free input signal and may be reduce up to 50% of its maximum value in a low C/N condition.

Figure 10. Carrier Phase/Frequency Detector Gain

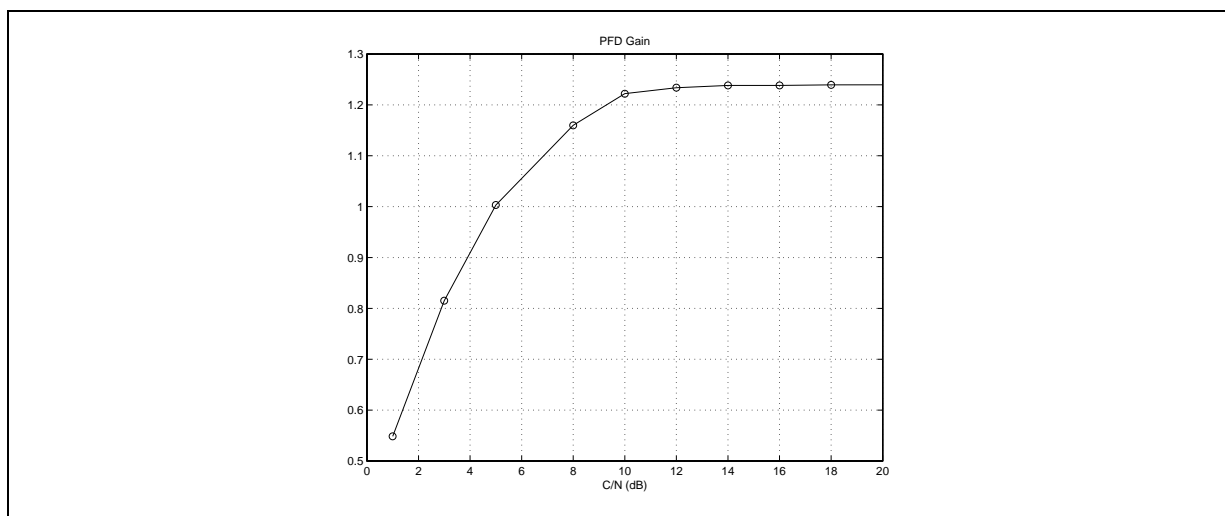

Carrier Loop Filter

The carrier loop filter is a first order IIR filter with two programmable parameters, one for the proportional and the other for the integral correction, as shown in fig. 6. The output of the integrator, that produces a frequency control term, is summed with the weighted phase error in the proportional path and then sent to the Carrier NCO to close the carrier tracking loop.

The proportional gain alpha and the integral gain beta of the filter are configured by the registers ALFACAR and BETACAR respectively. The integral gain is set by a mantissa and exponent as given by:

$$\text{beta} = \text{beta_m} \times 2^{(\text{beta_e})}$$

where beta_m, the mantissa, is a 5-bit integer value set in the five LSBs of the BETACAR register (beta_m=BETACAR[4:0]) and beta_e, the exponent, is a 3-bit integer set in the three MSBs of the BETACAR register (beta_e=BETACAR[7:5]).

The proportional gain is an integer value set in the ALFACAR register with a range from 0 to 255 (alpha=ALFACAR[7:0]). The CARINTG register collects the 8 MSBs of the filter integrator and may be read or written at any time by the system controller. When the register is written, the integrator LSBs are reset. The filter integrator is saturated to 21-bit by the LIMITER block resulting in a maximum peak-to-peak frequency range of 373KHz (with F_MCLK = 23.92MHz).

Carrier Loop Equations

The carrier loop is fully digital and comprises two blocks working at symbol rate: the Phase/Frequency Error Detector and the Loop Filter, and two blocks working at clock rate: the Carrier NCO and the I/Q Mixer (see fig.6).

The loop is parametrised by the coefficients alpha and beta given in the registers ALFACAR and BETACAR respectively. The carrier loop is a second order loop whose natural frequency f_n and damping factor ζ may be calculated applying the following formulas:

$$f_n = 26.96 \sqrt{mK_d \text{beta}} \quad [\text{Hz}] \quad \zeta = 0.01322 \text{alpha} \sqrt{\frac{mK_d}{\text{beta}}}$$

where alpha is set in the ALFACAR register and beta in the BETACAR register, K_d is the PFD gain as shown in fig.10 and m is the reference level of the AGC2 loop (see AGC2REF register).

For example, to set the loop natural frequency to 1.3KHz with the default value for m=AGC2REF (90dec, 5Ahex) and $K_d = 1.24$ (noise free value), the above equation solved for beta gives:

$$\text{beta} = \frac{f_n^2}{726.84mK_d} = 20.83$$

alpha can be chosen to have a damping factor equal to 0.7:

$$\text{alpha} = \frac{\zeta}{0.01322} \sqrt{\frac{\text{beta}}{mK_d}} = 22.87$$

The register ALFACAR can be programmed with 23 (Dec) and the register BETACAR can be programmed with the parameter BETA_E=0 and BETA_M=21 (Dec).

Frequency Sweep

When the frequency offset is greater than the pull-in range of the carrier loop or in presence of low signal to noise ratio the tracking performance of the loop itself may become rather slow. To help the loop in tracking this frequency offset an internal frequency sweep generator can be enabled via IIC-bus. The output of this block is summed to the frequency register of the I/Q Mixer and operates only during the carrier acquisition. The sweep is stopped by the lock detector when the carrier lock condition is reached (see fig.6).

The sweep rate is given by the following formula:

$$\frac{dF}{dt} = \frac{2^{SWSTEP}}{STEPPER + 1} \frac{F_{MCLK}^2}{2^{28}} \text{ [Hz/s]}$$

The frequency sweep operation is controlled by the RAMPCTRL register. The parameter SWSTEP can take 0 or 1 values and STEPPER can be programmed in the range 0 to 15 decimal.

The maximum peak-to-peak frequency sweep range is 373.75KHz. The sweep direction can be positive or negative depending on the bit-6 of the RAMPCTRL register. The sweep always starts from the zero value; when the upper limit is reached, the sweep continues with the lower one if the positive slope is set and viceversa when the negative slope is selected.

This frequency sweep block can be switched on or off setting the SWON parameter to 1 or 0 respectively. When SWON=0 the output value of the ramp is null.

Carrier Lock Detector

The lock detector consists of an up/down counter with saturation driven by a dedicated logic. This circuit monitors the QPSK symbol constellation to decide the counter direction. If the actual symbol is inside the region delimited by the equations $2 \times I - Q \geq 0$ and $2 \times Q - I \geq 0$ (the lock region) the counter counts up otherwise counts down. If the demodulator is locked, the number of symbols inside the lock region is greater than the number of symbols outside and the counter is driven in the up direction toward the saturation limit. When the counter output is above a programmable threshold, the lock indicator is set to '0' declaring the lock condition of the carrier tracking loop. This threshold is set by the LOCKTHR register.

The lock detector controls the frequency sweep generator, the Carrier Null Offset and TIMING_CTRL circuits.

Timing NCO

The timing NCO is the timing generator for the two interpolator filters (see fig.6). To correct the symbol error, the impulse response of the interpolator is shifted by an amount of time depending on the phase accumulated in the timing NCO. It consists of a 25-bit modulo-1 accumulator driven by the output of the timing loop filter. The 5LSBs of the accumulator give the fractional part of the sampling clock used by the interpolator filter to select the coefficients of the impulse response that cancel the timing error. The integer part, given by the carry bit of the accumulator, is used to decimate to symbol rate the output of the interpolator/matched filter.

The nominal symbol frequency is set by the SYMFREQ register. The timing loop adjusts this nominal value to find the optimal symbol phase (maximum open eye condition) and to track the residual symbol frequency offset. The output of the timing generator is given by

$$F_o = (F_{sym} + TED_{err}) \times F_{MCLK}/2^{25}$$

where $F_{sym} = 1.64\text{MHz}$ is the nominal symbol frequency, TED_{err} is the filtered timing error detector output and $F_{MCLK}/2^{25}$ is the NCO resolution.

For example, to set the symbol frequency to 1.64MHz the SYMFREQ register must be loaded with the value 00231A8B (Hex) equivalent to 2300555 (Dec).

Timing Error Detector

The timing error detector (TED) is based on a one sample per symbol algorithm to compute the timing error between the demodulated symbol at the matched filter output and the optimum sampling instant. The output of the detector is given by the following equation:

$$TED_{err} = I_n \times \text{Sgn}(I_{n-1}) - I_{n-1} \times \text{Sgn}(I_n) + Q_n \times \text{Sgn}(Q_{n-1}) - Q_{n-1} \times \text{Sgn}(Q_n)$$

This signal is filtered by the timing loop filter and then sent to the timing NCO to close the tracking loop.

The TED Gain (K_d) characteristic as a function of the Carrier to Noise ratio is given in fig.11. $K_d = 0.56$ is the value for a noise free input signal and may be reduce up to 40% of its maximum value in a low C/N condition.

Figure 11. Timing Error Detector Gain

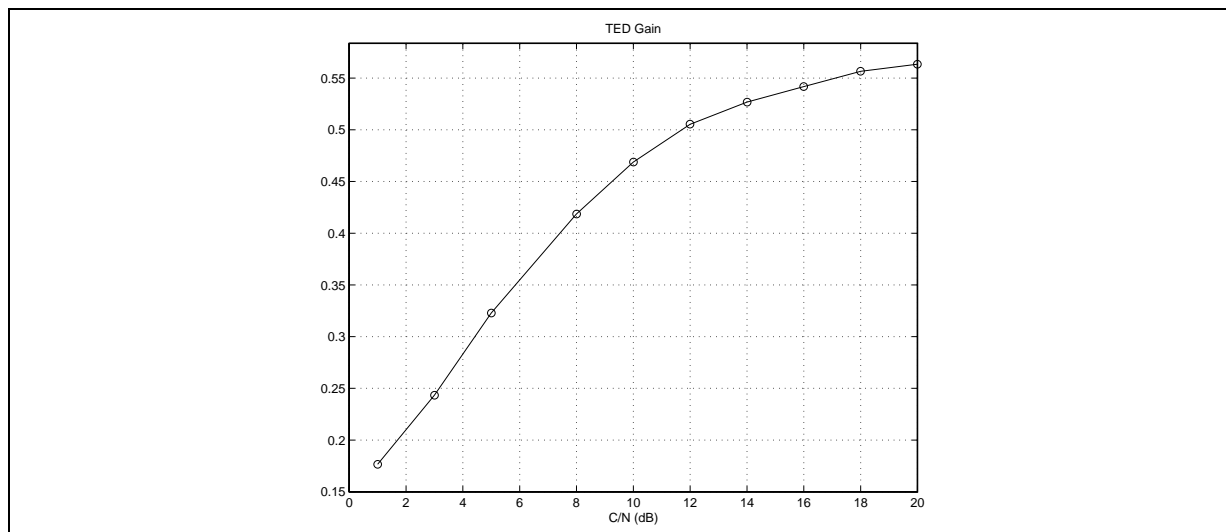

Timing Loop Filter

The timing loop filter is a first order IIR filter with two programmable parameters, one for the proportional and the other for the integral correction, as shown in fig.6. The output of the integrator, that produces a frequency control term, is summed with the weighted timing error in the proportional path and then sent to the timing NCO to close the timing tracking loop.

The proportional gain alpha and the integral gain beta of the filter are programmable by the registers ALFATIM and BETATIM respectively. The integral gain is set by a mantissa and exponent as given by:

$$\text{beta} = \text{beta_m} \times 2^{(\text{beta_e})}$$

where beta_m, the mantissa, is a 5-bit integer value set in the five LSBs of the BETATIM register (beta_m=BETATIM[4:0]) and beta_e, the exponent, is a 3-bit integer set in the three MSBs of the BETATIM register (beta_e=BETATIM[7:5]).

The proportional gain is an integer value set in the ALFATIM register with a range from 0 to 255 (alpha=ALFATIM[7:0]). The TIMINTG register collects the 8 MSBs of the filter integrator and may be read or written at any time by the system controller. When the register is written the integrator LSBs are reset.

A limiter is provided on the filter integrator to limit the frequency sweep of the timing NCO. After a drop-out or during the unlock condition, the frequency uncertainty of the timing NCO (that produces a symbol slip on the demodulated data) can be controlled setting the maximum number of bit in the timing integrator. This value is set in the LIMITER block by the TIMLPF_LENGTH parameter (see TIMLPF_CTRL register). The limiter peak-to-peak range can take 8 values from 8-bits to 20-bits corresponding to a frequency shift from 182Hz to 7.5KHz respectively.

Timing Integrator Control

This block operates on the timing loop integrator. During a very long drop-out or when no signal is applied to the demodulator input, the timing loop integrator may drift up to the saturation value. As the signal is applied again or after the drop-out event, it is possible that the integrator remains in saturation for a long period causing a very slow symbol re-acquisition time. The TimintgCtrl block recognizes this event and sends a reset to the integrator register to speed-up the re-acquisition phase.

The flow diagram of the TimintgCtrl block Finite State Machine (FSM) is depicted in fig.12. The FSM parameters and the block enable/disable command are set in the TIMLPF_CTRL register

Figure 12. TimingCtrl FSM Flow Diagram

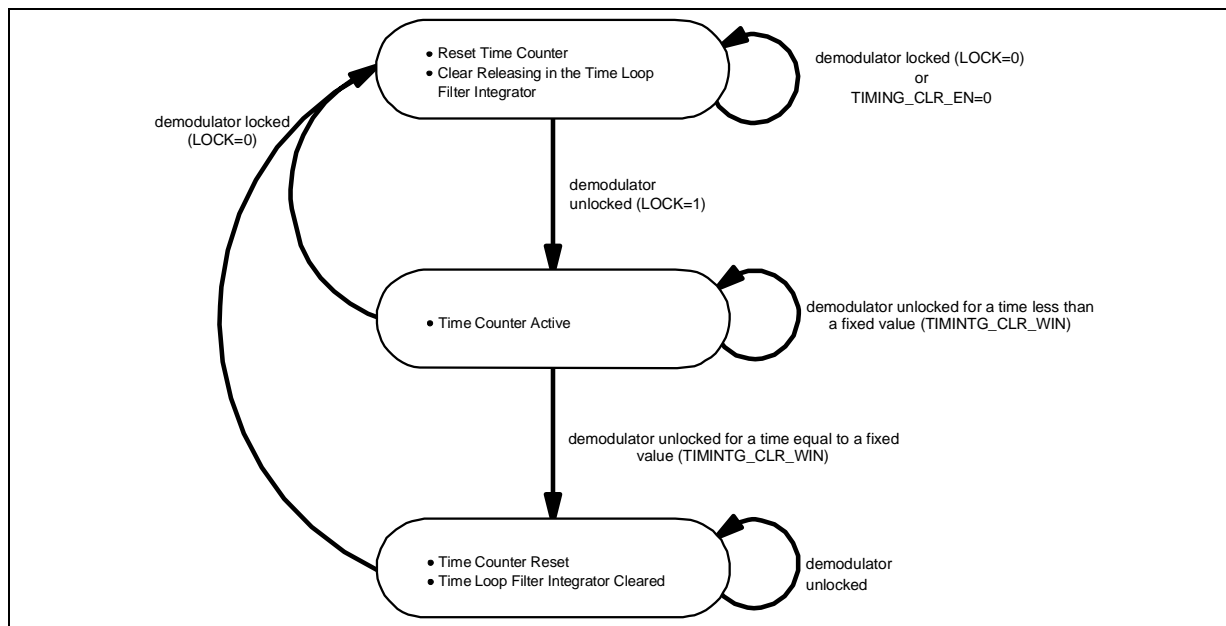

Timing Loop Equations

The timing recovery is fully digital and comprises two blocks working at symbol rate: the Timing Error Detector and the Loop Filter and two blocks working at clock rate: the Timing NCO and the Nyquist/Interpolator filters (see fig.6).

The loop is parametrised by the coefficients alpha and beta given in the registers ALFATIM and BETATIM respectively. The timing loop is a second order loop whose natural frequency f_n and damping factor ζ may be calculated by the following formulas:

$$f_n = 4.76 \sqrt{mK_d \beta} \text{ [Hz]} \quad \zeta = 0.075 \alpha \sqrt{\frac{mK_d}{\beta}}$$

where alpha is set in the ALFATIM register and beta in the BETATIM register, K_d is the TED gain as shown in fig.11 and m is the reference level of the AGC2 loop (see AGC2REF register).

For example, to set the loop natural frequency to 126Hz with the default value for $m=AGC2REF$ (90dec, 5Ahex) and $K_d = 0.56$ (noise free value), the above equation solved for beta gives:

$$\beta = \frac{f_n^2}{22.6576mK_d} = 13.90$$

alpha can be chosen to have a damping factor equal to 0.7:

$$\alpha = \frac{\zeta}{0.075} \sqrt{\frac{\beta}{mK_d}} = 4.9$$

The register ALFACAR can be programmed with 5 (Dec) and the register BETACAR can be programmed with the parameter BETA_E=0 and BETA_M=14 (Dec).

C/N Estimator

This block gives the signal to noise ratio at the Nyquist filter output. It computes the statistic (mean and variance) of a single component of the demodulated complex signal and writes the estimated C/N value in dB in the CN register.

This register has a fixed point format. The integer part of the number is stored in the six MSBs (bit7-2) and the fractional part in the two LSBs (bit1-0). The C/N estimation is correct only when the QPSK demodulator is locked.

Carrier Null Offset

This block is used to enhance the acquisition performance of the carrier loop. It may be enabled/disabled setting bit-6 of the QPSK_CTRL register. The block consists of a FSM that is activated when the carrier loop has reached the lock condition (low level on at the Lock Detector output). The FSM checks if the lock detector output is low for a programmable period (see NULOFS_WIN register) and then it writes the locked carrier frequency value (read from the CARFREQ register) into the Carrier NCO. It resets also the carrier loop filter integrator and disables the frequency sweep (see fig.6).

In this way the demodulator works with a null carrier offset resulting in a faster re-acquisition time of the carrier in case of a signal drop-out. The NULOFS_DELTA register gives the possibility to subtract a programmed frequency from the locked carrier before writing the new value in the carrier NCO.

The flow diagram of the CarrierNullOffset FSM is showed in fig.13

Flag Register

A flag register is provided in the QPSK demodulator. This is a read only register containing specific status bits of the demodulator. It gives information on the lock status and on the operation of the CarrierNullOffset and TimingCtrl blocks.

Figure 13. CarrierNullOffset FSM Flow Diagram

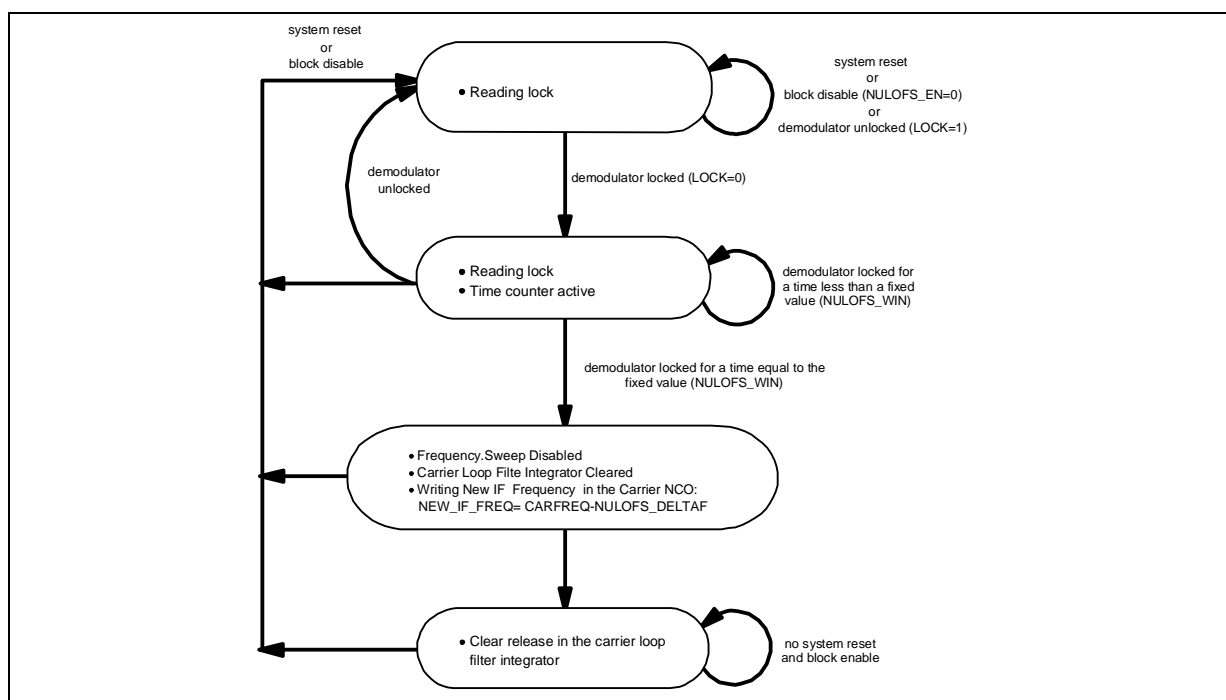

1.3 TERRESTRIAL DEMODULATION (To Be Completed)

The MultiCarrier Modulated (MCM) terrestrial signal is sampled at 23.92 MHz and converted to 10-bit. The terrestrial demodulator processes these samples at four times the MCM symbol rate ($4 \times 2.99 \text{ MHz} = 11.96 \text{ MHz}$) and includes the final down-conversion and I/Q symbol generation, low-pass filtering and down-sampling to MCM symbol rate (2.99 MHz). The MCM demodulation is performed by an FFT over 768 samples. The MultiCarrier Demodulator also includes frequency and symbol synchronization, Amplitude-Modulated Synchronisation Symbol (AMSS) detection for frame synchronisation, guard interval removal, differential decoding, demapping and metric generation.

All the MCM demodulator functionality are programmable by the microcontroller; the Register Map is listed in sections 2.3 and 2.9.

1.4 TDM DECODING (To Be Completed)

There are two different TDM structures within the DARS system, the satellite TDM and the Terrestrial TDM, carrying the same Payload Channels (PC), which are included in a 432 msec framed packet consisting of one or more Prime Rate Channel (PRC) with Reed-Solomon protection (outer encoding).

The combined satellite transmission includes a punctured rate 3/8 convolutional inner encoder (from a mother code of rate 1/3 and "1 out of 9" punctured scheme) and a convolutional interleaved with 4.698 sec. delay.

Each satellite transports one half of the punctured and interleaved PC resulting in an effective inner encoder rate of 3/4. Up to 256 PRCs are multiplexed together into a Time Division Multiplex (TDM) structure. The Time Slot Control Channel (TSCC), containing information of the TDM structure, is added at the begin of the fully FEC protected PCs. After the insertion of 1 Master Frame Preamble (MFP), 205 Fast Synchronization Preamble (FSP) and the padding field (PAD) the complete satellite Master Frame (MF) contains 1416960 bits over 432 msec, resulting in a satellite TDM bit-rate of 3.28 Mbits/sec.

The terrestrial bit-stream is a repeater signal from the satellite transmission. The inner encoder has a convolutional code rate of 3/5 (from a mother code of rate 1/3 and "4 out of 9" punctured scheme) and does not include convolutional interleaving. The terrestrial MF structure contains only 3 fields: MFP, Data Field (TSCC/PCs) and PAD resulting in a 1755360 bits over 432 msec. for a bit-rate of 4.063333 Mbits/sec.

The TDM decoder receives the demodulated symbol streams from the two satellite and the terrestrial demodulators.

The TDM processing includes Sat-Sat combining, frame synchronization, external memory management and PRC demultiplexing.

The frame synchronization is based on the MFP detection. The MFP and FSP are also used for the phase ambiguity resolution of the satellite demodulated data and for fast synchronization after a short dropout and cycle-slip.

The PRC demultiplexer processes the TSCW (Time Slot Control Word) from the TSCC field to extract all the information needed for the allocation of the PRCs to the selected PCs. Up to 50 PRCs (48 PRCs plus 2 TSCC) can be demultiplexed resulting in a maximum PC bit stream rate of 414.8 Kbit/s (384Kbit/s of useful data).

The programmable register for the TDM Decoding are explained in sections 2.4 and 2.8.

1.5 FEC (To Be Completed)

The PRC and the TSCC data from the external memory are decoded by the FEC (Viterbi Decoder, Reed-Solomon Decoder and Block Deinterleaver) and sent to the PC-BitStream Interface.

The PRC-based packet structure of the Service Layer and the external memory allow the use of one Viterbi Decoder and one RS Decoder for both the combined-satellite and terrestrial TDM frame.

The first operation of the FEC block is a data pre-processing for buffering, reordering and demultiplexing of the data streams coming from the external memory and containing both the satellite and terrestrial TDM. In this phase the depuncturing process is also performed.

The depunctured $R=1/3$ coded data stream (equal for combined-satellite and terrestrial) is decoded by the Viterbi Decoder using 6 bit of quantization (1 hard bit and 5 soft bits). The outer decoding process, the block deinterleaving and the satellite/terrestrial selective combining is performed by the RS decoder circuit. Additional feature of the FEC block is the Bit Error Rate estimation (computed separately for terrestrial and combined satellite) based on the re-encoding of the Viterbi decoded bit-stream.

1.6 PC BITSTREAM INTERFACES

After demodulation, TDM processing and FEC decoding the CDEC delivers the TSCC and the selected PRCs to external devices for further processing. To implement this function, STA400A contains two identical Payload Channel (PC) Bitstream Interfaces (see fig.1).

Each PC Interface performs the parallel to serial conversion and the reformatting of the data packets coming from the PRC Demux Control block and provides serial data, clock and synchronization signals to the PC output ports.

The Payload Channel output protocol (showed in fig.14) is configurable, independently for the two interfaces, via the PC interface registers described in section 2.7.

Figure 14. PC Bitstream Output Protocol

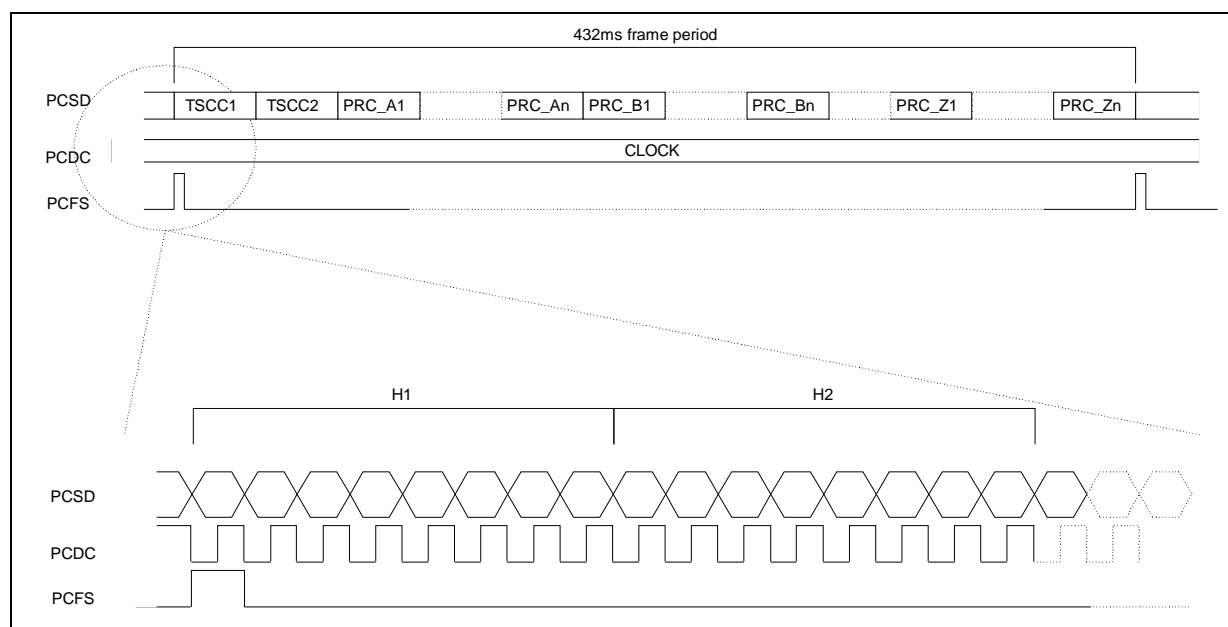

The 432ms TDM frame is divided in 50 time intervals with the first two containing the TSCC data. Each time interval contains a burst of 448 bytes (2 header bytes H1 and H2, and 446 bytes of PRC data) transmitted from the PRC Demux to the PC Interface.

The PC output ports are enabled depending on the settings of the register Pcid Data Wr (addr: 0x0651-0x0652).

Each output port provides 5 signals:

- PCSD, Payload Channel Serial Data
- PCDC, Payload Channel Data Clock
- PCFS, Payload Channel PRC Frame Sync
- PCBS, Payload Channel Byte Sync

■ PCTS_EF, Payload Channel TSCC Sync / Reed-Solomon Error Flag

The PCDC frequency can be set from 11.96 MHz to 373.75 kHz via the 5 MSBs of the PCDC_CONF register (PCDC_CONF[6:2]); the clock polarity and the clock configuration (always running or fixed to '1' when the interface is not transmitting data) can be configured via the PCDC_CONF[1] and the PCDC_CONF[0] bits respectively.

The PCSD data format can be set via the PCSD_CONF register; PCSD_CONF[0] and PCSD_CONF[1] define if data are transmitted MSB or LSB first and if a parity bit is appended or not to each data byte respectively

The calculated parity can be even or odd depending on the content of PCSD_CONF[2] bit.

PCFS is the PRC packet synchronization; the default setting is one pulse at the beginning of each burst of 448 bytes. PCBS is a byte synchronization signal with one pulse at the beginning of each decoded data byte (default configuration).

PCTS_EF can be configured as the TSCC synchronization signal (default configuration) or as the Reed-Solomon error flag signal. The TSCC synchronization is a pulsed signal having period $T=432\text{ms}$ (one pulse every TDM frame).

The width of the synchronization pulses is equal to 1 PCDC cycle. The parameters of these last three signals can be configured via the PCSYNC_CONF register.

1.7 MICROPROCESSOR INTERFACE

Data communication between the microcontroller and the device takes place through the 2 wires (SDA and SCL) IIC-bus interface. The STA400A is always a slave device.

The STA400A Register Map is organized in 8 main pages with a base address given in Table 2.2. After the device address, to read or write a register, the microcontroller must send first the base-address to select one of the 8 pages and a relative-address to select the register inside the page. The STA400A has byte or multibytes registers access with different classes (see table 2.1); the complete list of the registers is given in the Register Map section.

Interrupt Line

The interrupt line of the STA400A (pin 53 - INTR) OR-Wires 8 different interrupt requests from the CDEC that can be individually masked by the registers IRQ1_MASK (address 0x0417).

The interrupt vector is represented by the IRQ1_STATUS register (address 0x0419) described in section 2.6.

After an interrupt request, the INTR pin remains at high level, except for the MFP_CLK interrupt bit5, that is an impulse periodic signal. The IRQ1_STATUS interrupt vector may be automatically reset after the read operation or may be reset by the microcontroller (writing 0x00) depending on the bit0 of the CONTROL register (see section 2.6)

IIC-BUS Specification

The I2C-bus protocol defines any device that sends data on to the bus as a transmitter and any device that reads the data as a receiver. The device that controls the data transfer is known as the master and the others as the slave. The master will always initiate the transfer and will provide the serial clock for synchronisation.

Data Transition or Change

Data changes on the SDA line must only occur when the SCL clock is low. SDA transitions while the clock is high are used to identify START or STOP condition.

Start Condition

START is identified by a high to low transition of the data bus SDA signal while the clock signal SCL is

stable in the high state. A START condition must precede any command for data transfer.

Stop Condition

STOP is identified by low to high transition of the data bus SDA signal while the clock signal SCL is stable in the high state. A STOP condition terminates communications between STA400A and the bus master.

Acknowledge Bit

An acknowledge bit is used to indicate a successful data transfer. The bus transmitter, either master or slave, will release the SDA bus after sending 8 bits of data.

During the 9th clock pulse the receiver pulls the SDA bus low to acknowledge the receipt of 8 bits of data.

Some registers do not give acknowledge when the data is not available.

Data Input

During the data input the STA400A samples the SDA signal on the rising edge of the clock SCL. For correct device operation the SDA signal has to be stable during the rising edge of the clock and the data can change only when the SCL line is low.

Device Addressing

To start communication between the master and the STA400A, the master must initiate with a start condition. Following this, the master sends onto the SDA line 8 bits (MSB first) corresponding to the device select address and read or write mode.

The 7 most significant bits are the device address identifier, corresponding to the I2C bus definition. For the STA400A these are fixed as 1101010.

The 8th bit (LSB) is the read or write operation bit (RW; set to 1 in read mode and to 0 in write mode). After a START condition the STA400A identifies on the bus the device address and, if matched, it will acknowledge the identification on SDA bus during the 9th bit time.

The following 2 bytes after the device identification byte are the internal space address.

Write Operation (see fig. 15)

Following a START condition the master sends a device select code with the RW bit set to 0.

The STA400A gives the acknowledge and waits for the 2 bytes of internal address. The least significant 15 bits of the 2 bytes address provides access to any of the internal registers. The most significant bit means incremental mode (1 = auto incremental enabled, 0 = auto incremental disabled).

The STA400A has an internal byte address counter. Each time a byte is written or read, this counter, according to the autoincremental bit setting, is incremented or not.

After the reception of each of the internal bytes address the STA400A again responds with an acknowledge.

Byte Write

In the byte write mode the master sends one data byte and this is acknowledged by STA400A. The master then terminates the transfer by generating a STOP condition. The Multibyte Write needs the auto incremental mode bit set to '1'.

Multibyte Write

The multibyte write mode can start from any internal address. The master sends the data and each one is acknowledged by the STA400A. The transfer is terminated by the master generating a STOP condition.

Read Operation (see Fig. 16)

Current Byte Address Read

For the current byte address read mode, following a START condition the master sends the device address with the RW bit set to 1.

The STA400A acknowledges this and outputs the byte addressed by the internal byte address counter.

The counter is then incremented or not depending on the auto incremental bit. The master does not acknowledge the received byte, but terminates the transfer with a STOP condition.

Random Byte Address Read

A dummy write is performed to load the byte address into the internal address counter.

This is followed by another START condition from the master and the device address repeated with the RW bit set to 1. The STA400A acknowledges this and outputs the byte addressed by the internal byte address counter already loaded

The master does not acknowledge the received byte, but terminates the transfer with a STOP condition.

Sequential Address Read

This mode can be initiated with either a current address read or a random address read. However in this case the master does acknowledge the data byte output and the STA400A continues to output the next byte in sequence, providing that the auto incremental mode bit be set.

To terminate the stream of bytes the master does not acknowledge the last received byte, but terminates the transfer with a STOP condition.

The output data stream is from consecutive byte addresses, with the internal byte address counter automatically incremented after each byte output.

Figure 15. Write Mode Sequence

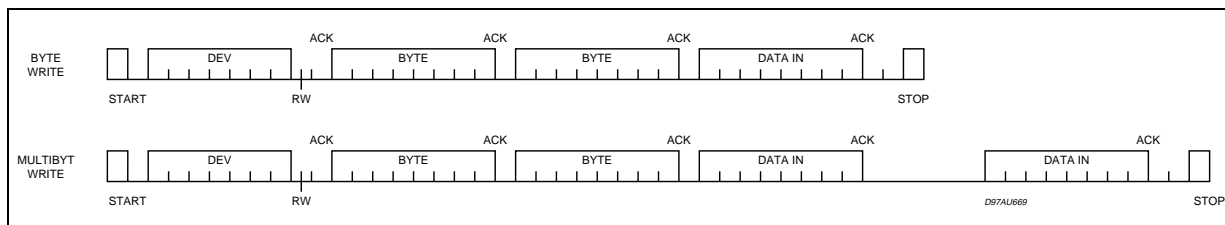
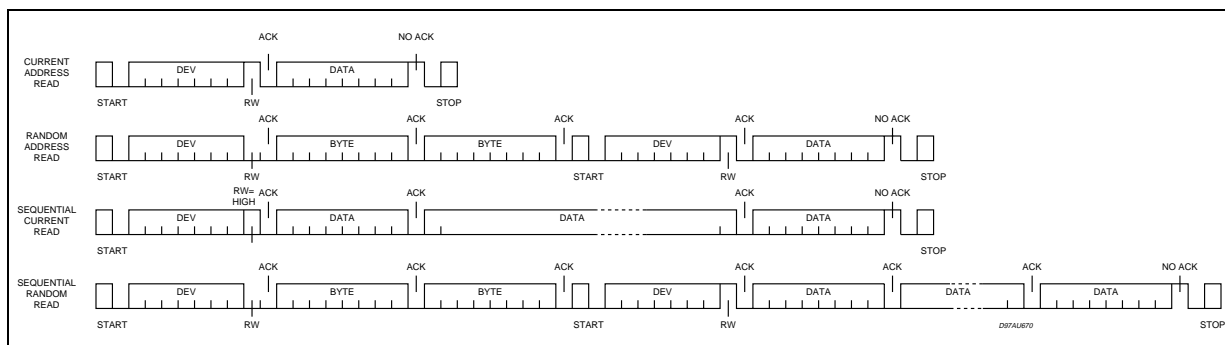

Figure 16. Read Mode Sequence



2 REGISTER MAP

Table 1. Register Classes

| Abbreviations | Name of Register Class |
|---------------|--------------------------------------|
| wr | write and read |
| r | read |
| rt | read plus en-trigger |
| pr | preset when read |
| pri | preset when read plus trigger signal |
| wrt | write and read plus trigger signal |
| int | interrupt register pair |
| trt | transparent |

pr: Event counter. (increments if input =1 and will be reset after read access to preset value)

pri: Event counter like pr-register, plus trigger output signal if maximum is arrived.

wrt: Write and read register plus trigger output signal when write access.

rt: Read only register plus trigger output signal when read access.

int: This register class always consists out of a status and mask register. The status register stores interrupt signals from CDEC. The mask registers determines if an interrupt signal should generate an irq_out signal or not.

trt: A transparent register does not exists physically in the register map. The register map pipelines the information to the CDEC register. The register operates as a normal write/read register in the register map.

Note: The pr and rt register classes must be read with the random address read mode only. Sequential read mode is not allowed.

Table 2. Base Address List

| Base Address (hex) | Block |
|--------------------|--|
| 00 | Satellite Demodulators (SatDem1 + SatDem2) |
| 01 | Terrestrial Demodulator (Section 1) |
| 02 | TDM (Section 1) |
| 03 | FEC |
| 04 | IF Sampling and Control Interface |
| 05 | PC Bitstream Interface |
| 06 | TDM (Section 2) |
| 07 | Terrestrial Demodulator (Section 2) |

2.1 REGISTER MAP OVERVIEW

Table 3. QPSK Demodulator #1 (S1-Early)

| Base Address: 00 - Address Range: 59 - 77 | | | | | |
|---|---------------|----|------|-------------------|-------------------------------------|
| Relative Address (Hex) | Register Name | WL | Type | Reset Value (Hex) | Comment |
| 59 | QPSK_DEMOD_EN | 1 | wr | 01 | QPSK Dem Enable Register |
| 5A | QPSK_CTRL | 8 | wr | 47 | QPSK Dem Control Register |
| 5B | PFDTHR | 6 | wr | 14 | Phase/Freq. Detector Threshold |
| 5C | SYMFREQ0 | 8 | wr | 8B | Symbol Frequency (LSB) |
| 5D | SYMFREQ1 | 8 | wr | 1A | |
| 5E | SYMFREQ2 | 8 | wr | 23 | |
| 5F | SYMFREQ3 | 1 | wr | 00 | Symbol Frequency (MSB) |
| 60 | IFFREQ0 | 8 | wr | EC | Intermediate Frequency (LSB) |
| 61 | IFFREQ1 | 8 | wr | C4 | |
| 62 | IFFREQ2 | 8 | wr | 4E | |
| 63 | IFFREQ3 | 4 | wr | FB | Intermediate Frequency (MSB) |
| 64 | ALFACAR | 8 | wr | 17 | Carrier Loop Filter Alpha Param. |
| 65 | BETACAR | 8 | wr | 15 | Carrier Loop Filter Beta Param. |
| 66 | ALFATIM | 8 | wr | 07 | Timing Loop Filter Alpha Param. |
| 67 | BETATIM | 8 | wr | 0E | Timing Loop Filter Beta Param. |
| 68 | RAMPCTRL | 7 | wr | 20 | Ramp Control Register |
| 69 | AGC2BETA | 3 | wr | 03 | AGC2 Gain |
| 6A | AGC2REF | 8 | wr | 5A | AGC2 Reference |
| 6B | AGC2INTG | 8 | wr | 00 | 8MSB of AGC2 Loop Integrator |
| 6C | TIMINTG | 8 | wr | 00 | 8MSB of Timing Loop Integrator |
| 6D | CARINTG | 8 | wr | 00 | 8MSB of Carrier Loop Integrator |
| 6E | CARFREQ0 | 8 | r | -- | Locked Carrier Frequency (LSB) |
| 6F | CARFREQ1 | 8 | r | -- | |
| 70 | CARFREQ2 | 8 | r | -- | |
| 71 | CARFREQ3 | 4 | r | -- | Locked Carrier Frequency (MSB) |
| 72 | CN | 8 | r | -- | C/N Esteem |
| 73 | FLAG | 4 | r | -- | Demodulator Status |
| 74 | NULOFS_WIN | 4 | wr | 07 | Null Carrier Offset Window |
| 75 | NULOFS_DELTAF | 8 | wr | 2B | Null Carrier Offset Delta Frequency |
| 76 | TIMLPF_CTRL | 8 | wr | 90 | Timing Loop Low Pass Filter Control |
| 77 | LOCKTHR | 2 | wr | 02 | Lock Detector Threshold |

Table 4. QPSK Demodulator #2 (S1-Late)

| Base Address: 00 - Address Range: 7F - 9D | | | | | |
|---|---------------|----|------|-------------------|-------------------------------------|
| Relative Address (Hex) | Register Name | WL | Type | Reset Value (Hex) | Comment |
| 7F | QPSK_DEMOD_EN | 1 | wr | 01 | QPSK Dem Enable Register |
| 80 | QPSK_CTRL | 8 | wr | 47 | QPSK Dem Control Register |
| 81 | PFDTHR | 6 | wr | 14 | Phase/Freq. Detector Threshold |
| 82 | SYMFREQ0 | 8 | wr | 8B | Symbol Frequency (LSB) |
| 83 | SYMFREQ1 | 8 | wr | 1A | |
| 84 | SYMFREQ2 | 8 | wr | 23 | |
| 85 | SYMFREQ3 | 1 | wr | 00 | Symbol Frequency (MSB) |
| 86 | IFFREQ0 | 8 | wr | 9E | Intermediate Frequency (LSB) |
| 87 | IFFREQ1 | 8 | wr | D8 | |
| 88 | IFFREQ2 | 8 | wr | 89 | |
| 89 | IFFREQ3 | 4 | wr | FC | Intermediate Frequency (MSB) |
| 8A | ALFACAR | 8 | wr | 17 | Carrier Loop Filter Alpha Param. |
| 8B | BETACAR | 8 | wr | 15 | Carrier Loop Filter Beta Param. |
| 8C | ALFATIM | 8 | wr | 07 | Timing Loop Filter Alpha Param. |
| 8D | BETATIM | 8 | wr | 0E | Timing Loop Filter Beta Param. |
| 8E | RAMPCTRL | 7 | wr | 20 | Ramp Control Register |
| 8F | AGC2BETA | 3 | wr | 03 | AGC2 Gain |
| 90 | AGC2REF | 8 | wr | 5A | AGC2 Reference |
| 91 | AGC2INTG | 8 | wr | 00 | 8MSB of AGC2 Loop Integrator |
| 92 | TIMINTG | 8 | wr | 00 | 8MSB of Timing Loop Integrator |
| 93 | CARINTG | 8 | wr | 00 | 8MSB of Carrier Loop Integrator |
| 94 | CARFREQ0 | 8 | r | -- | Locked Carrier Frequency (LSB) |
| 95 | CARFREQ1 | 8 | r | -- | |
| 96 | CARFREQ2 | 8 | r | -- | |
| 97 | CARFREQ3 | 4 | r | -- | Locked Carrier Frequency (MSB) |
| 98 | CN | 8 | r | -- | C/N Esteem |
| 99 | FLAG | 4 | r | -- | Demodulator Status |
| 9A | NULOFS_WIN | 4 | wr | 07 | Null Carrier Offset Window |
| 9B | NULOFS_DELTAF | 8 | wr | 2B | Null Carrier Offset Delta Frequency |
| 9C | TIMLPF_CTRL | 8 | wr | 90 | Timing Loop Low Pass Filter Control |
| 9D | LOCKTHR | 2 | wr | 02 | Lock Detector Threshold |

Table 5. Terrestrial Demodulator (Section 1)

| Base Address: 01 - Address Range: 00 - C1 | | | | | |
|---|----------------|----|------|-------------------|--|
| Relative Address (Hex) | Register Name | WL | Type | Reset Value (Hex) | Comment |
| 00 | Enable_M | 8 | wr | FF | enable signals for mcm submodules |
| 01 | Status1_M | 8 | r | 00 | status information of mcm submodules |
| 02 | Status2_M | 2 | r | 00 | |
| 04 | DataOvf_M | 8 | pr | 00 | overflow event counter of mcm submodules |
| 06 | IQGMode_M | 3 | wr | 02 | iq generation mode |
| 07 | Clk_devcomp_M | 1 | wr | 01 | selects mode of clk deviation compensation |
| 08 | AMSSThrL_M | 7 | wr | 37 | low threshold of AMSS detection |
| 09 | AMSSThrH_M | 7 | wr | 41 | high threshold of AMSS detection |
| 0A | AMSSFailed_M | 3 | wr | 07 | if not more than <i>mrm_sync_min_amss_failed</i> AMSS-not-detected events : pre-sync -> hunt |
| 0B | SyncSearch_M | 4 | wr | 0A | Number of mcm-frames during pre sync state |
| 0C | SyncLoss1_M | 8 | wr | FF | number of allowed AMSS failed events (sync -> hunt) |
| 0D | SyncLoss2_M | 3 | wr | 03 | |
| 0E | FrameLen_M | 8 | wr | B4 | frame window length of AMSS detection |
| 0F | ChannelLen_M | 8 | wr | B4 | channel window length of AMSS detection |
| 10 | CycleCnt1_M | 8 | r | -- | actual difference of mcm-frame cycle count to nominal value. |
| 11 | CycleCnt2_M | 4 | r | -- | |
| 12 | CycleCntRef1_M | 8 | wrt | 00 | external setting of actual difference of mcm-frame cycle count to nominal value |
| 13 | CycleCntRef2_M | 4 | wrt | 00 | |
| 15 | AttFactor1_M | 8 | wr | F0 | attenuation factor for correlation results. |
| 16 | AttFactor2_M | 5 | wr | 1F | |
| 17 | HistLen_M | 4 | wr | 0F | length of history register |
| 19 | CN1_M | 8 | r | -- | estimated noise and signal&noise power. |
| 1A | CN2_M | 8 | r | -- | |
| 1B | CN3_M | 8 | r | -- | |
| 1C | FfCtrl_M | 6 | wr | 1E | control of ff internal algorithm |
| 1D | FfBeta_M | 8 | wr | 04 | loop filter constant beta |
| 1F | BlkDetect_M | 1 | wr | 00 | external setting of blockage condition to fc |
| 20 | InitDelay_M | 2 | wr | 00 | delay on use of ff output at startup |
| 21 | MaxFreq1_M | 8 | wr | 46 | maximum allowed difference of ff and cf to detect out-of-range condition of ff. |
| 22 | MaxFreq2_M | 5 | wr | 00 | |
| 23 | MinCf_M | 8 | wr | 90 | confidence value for cf estimation |

Table 5. Terrestrial Demodulator (Section 1) (continued)

| Relative Address (Hex) | Register Name | WL | Type | Reset Value (Hex) | Comment |
|------------------------|-----------------|----|------|-------------------|---|
| 24 | CfRef1_M | 8 | wrt | 00 | external setting of cf offset value. |
| 25 | CfRef2_M | 5 | wrt | 00 | |
| 26 | CfValue1_M | 8 | r | -- | actual cf offset value. |
| 27 | CfValue2_M | 5 | r | -- | |
| 28 | FfScale_M | 8 | wr | E0 | scale factor multiplied with ff value |
| 2A | Ff_OOR_M | 8 | pr | 00 | counter for ff_out_of_range events |
| 33 | EpocEn_M | 1 | wr | 01 | epoc enable |
| 34 | DemapCtrl_M | 8 | wr | E0 | control of demapping |
| 35 | EpocThr1_M | 8 | wr | 00 | control of epoc algorithm |
| 36 | EpocThr2_M | 6 | wr | 06 | |
| 37 | NormShift_M | 4 | wr | 0B | normalization shift for FFT data |
| 38 | LinScale_M | 8 | wr | 80 | a linear scaling of the FFT output data |
| 39 | ShiftOvfl_M | 8 | pr | 00 | overflow counter if norm shift 0x37 is too large |
| 3B | LimitOvfl_M | 8 | pr | 00 | overflow counter if input data for pp exceeds input range |
| 3C | EpocCarriers1_M | 8 | r | -- | number of carriers used for EPOC correction in current MCM symbol |
| 3D | EpocCarriers2_M | 2 | r | -- | |
| 3E | EpocRotRe_M | 8 | r | -- | EPOC correction phasor (real part) |
| 3F | EpocRotIm_M | 8 | r | -- | EPOC correction phasor (imag part) |
| 40 | PSFrameCnt_M | 4 | r | -- | counter of frames during presync state |
| 41 | PS_NoAMSSCnt_M | 3 | r | -- | counter of frames without amss detection |
| 42 | AMSSFailCnt1_M | 8 | r | -- | counter of sequent frames without amss detection. |
| 43 | AMSSFailCnt2_M | 8 | r | -- | |
| 44 | OivIAMSSFail1_M | 8 | r | -- | number of failed amss detection during an interval set by register 0x0195/96. |
| 45 | OivIAMSSFail2_M | 4 | r | -- | |
| 47 | MaxCorrlw_M | 7 | rt | -- | maximum correlation inside channel window |
| 49 | MaxCorrOw_M | 7 | rt | -- | maximum correlation outside channel window |
| 4B | MinCorrlw_M | 7 | rt | -- | minimum correlation inside channel window |
| 4D | MinCorrOw_M | 7 | rt | -- | minimum correlation outside channel window |
| 4F | FrameToggle_M | 1 | r | -- | with each mcm frame register value changes between 0 and 1 |
| 50 | CorrMaxAkt_M | 7 | r | -- | stores the current weighted maximum correlation value inside channel window |
| 51 | CorrMaxPos1_M | 8 | r | -- | stores the current position inside frame window. |

Table 5. Terrestrial Demodulator (Section 1) (continued)

| Relative Address (Hex) | Register Name | WL | Type | Reset Value (Hex) | Comment |
|------------------------|-------------------|----|------|-------------------|--|
| 52 | CorrMaxPos2_M | 3 | r | -- | |
| 53 | PosShift1_M | 8 | r | -- | real shift operation after checking history. |
| 54 | PosShift2_M | 4 | r | -- | |
| 55 | WinJump1_M | 8 | r | -- | real jump of window. |
| 56 | WinJump2 | 3 | r | -- | |
| 60 | NCOInc1_M | 8 | r | -- | NCO increment. |
| 61 | NCOInc2_M | 8 | r | -- | |
| 62 | NCOInc3_M | 1 | r | -- | |
| 70 | FfEst1_M | 8 | r | -- | actual fine frequency value. |
| 71 | FfEst2_M | 8 | r | -- | |
| 72 | FfEst3_M | 1 | r | -- | |
| 80 | MctlEn_M | 1 | wr | 00 | MCM Control |
| 81 | MctlMask_M | 6 | wr | 1F | MCM Control masks |
| 82 | MctlInit_M | 1 | wrt | 00 | MCM Control initialization trigger |
| 83 | TdmCntTh_M | 8 | wr | 18 | Number of TDM frames in lock for transition to state NO_UPDATE |
| 84 | MctlState_M | 2 | r | 00 | MCM Control Status |
| 90 | MeanAbs_M | 8 | r | 00 | Mean of absolute value of MCM output symbols |
| 91 | ClipRate_M | 8 | r | 00 | MCM output clip rate |
| 95 | OivLenAMSSFail1_M | 8 | wr | 8B | sets length of observation interval of reg 0x0144/45 (139 frames ≈ 1 sec). |
| 96 | OivLenAMSSFail2_M | 4 | wr | 0F | |
| 97 | WinJpLimit1_M | 8 | wr | 03 | sets maximal allowed jump of window. |
| 98 | WinJpLimit2_M | 3 | wr | 00 | |
| 9A | JpLimitEvt_M | 8 | pr | 00 | counts jump limit events |
| 9B | WinJpNoLimit1_M | 8 | wr | 00 | actual requested jump of window without limit function. |
| 9C | WinJpNoLimit2_M | 3 | wr | 00 | |
| B0 | IQGDataOvf_M | 8 | pr | 00 | Overflow event counter of LPF inside IQGEN |
| B2 | NCODataOvf_M | 8 | pr | 00 | Overflow event counter of NCO |
| B4 | LPFDataOvf_M | 8 | pr | 00 | Overflow event counter of LPF |
| C0 | IrqMask_M | 2 | int | 00 | MCM interrupt mask |
| C1 | IrqStatus_M | 2 | int | 00 | MCM interrupt status |

Table 6. TDM (Section 1)

| Base Address: 02 - Address Range: 00 - CB | | | | | |
|---|---------------|----|------|-------------------|--|
| Relative Address (Hex) | Register Name | WL | Type | Reset Value (Hex) | Comment |
| 00 | TdmEnable_S | 8 | wr | FF | satellite TDM decoding block enable |
| 04 | TdmSync_S1 | 5 | wr | 10 | satellite one TDM decoding synchronization data control |
| 05 | MfpLength_S1 | 4 | wr | 0F | satellite one TDM decoding extended MFP detection window length |
| 06 | MfpThr_S1 | 7 | wr | 44 | satellite one TDM decoding extended MFP detection threshold |
| 07 | SyncLength_S1 | 4 | wr | 03 | satellite one TDM decoding synchronization window length |
| 08 | PreSyncThr_S1 | 4 | wr | 02 | satellite one TDM decoding pre-synchronization lost threshold |
| 09 | SyncThr_S1 | 4 | wr | 0B | satellite one TDM decoding synchronization lost threshold |
| 0A | FspThr_S1 | 6 | wr | 14 | satellite one TDM decoding FSP invalid threshold |
| 0B | MetricCtrl_S1 | 4 | wr | 00 | satellite one TDM decoding QPSK metric generation data control |
| 0C | Scrambler1_S1 | 8 | wr | 05 | satellite one TDM decoding scrambler polynomial |
| 0D | Scrambler2_S1 | 4 | wr | 08 | |
| 12 | TdmSync_S2 | 5 | wr | 10 | satellite one TDM decoding synchronization data control |
| 13 | MfpLength_S2 | 4 | wr | 0F | satellite two TDM decoding extended MFP detection window length |
| 14 | MfpThr_S2 | 7 | wr | 44 | satellite two TDM decoding extended MFP detection threshold |
| 15 | SyncLength_S2 | 4 | wr | 03 | satellite two TDM decoding synchronization window length |
| 16 | PreSyncThr_S2 | 4 | wr | 02 | satellite two TDM decoding pre-synchronization lost threshold |
| 17 | SyncThr_S2 | 4 | wr | 0B | satellite two TDM decoding synchronization lost threshold |
| 18 | FspThr_S2 | 6 | wr | 14 | satellite two TDM decoding FSP invalid threshold |
| 19 | MetricCtrl_S2 | 4 | wr | 00 | satellite two TDM decoding QPSK metric generation data control |
| 1A | Scrambler1_S2 | 8 | wr | 05 | satellite two TDM decoding scrambler polynomial |
| 1B | Scrambler2_S2 | 4 | wr | 08 | |
| 1D | MfpLock_S1 | 7 | r | -- | satellite two TDM decoding status |
| 1E | MfpLost_S1 | 4 | r | -- | satellite one TDM decoding extended MFP counter |
| 20 | MfpW_re_S1 | 8 | r | -- | satellite one TDM decoding extended MFP correlation weight, real part |
| 21 | MfpW_im_S1 | 8 | r | -- | satellite one TDM decoding extended MFP correlation weight, imaginary part |
| 22 | FspW_re_S1 | 7 | r | -- | satellite one TDM decoding FSP correlation weight, real part |

Table 6. TDM (Section 1) (continued)

| Relative Address (Hex) | Register Name | WL | Type | Reset Value (Hex) | Comment |
|------------------------|-----------------|----|------|-------------------|--|
| 23 | FspW_im_S1 | 7 | r | -- | satellite one TDM decoding FSP correlation weight, imaginary part |
| 24 | FspPhase_S1 | 2 | r | -- | satellite one TDM decoding phase |
| 25 | MfpLock_S2 | 7 | r | -- | satellite two TDM decoding status |
| 26 | MfpLost_S2 | 4 | r | -- | satellite two TDM decoding extended MFP counter |
| 28 | MfpW_re_S2 | 8 | r | -- | satellite two TDM decoding extended MFP correlation weight, real part |
| 29 | MfpW_im_S2 | 8 | r | -- | satellite two TDM decoding extended MFP correlation weight, imaginary part |
| 2A | FspW_re_S2 | 7 | r | -- | satellite two TDM decoding FSP correlation weight, real part |
| 2B | FspW_im_S2 | 7 | r | -- | satellite two TDM decoding FSP correlation weight, imaginary part |
| 2C | FspPhase_S2 | 2 | r | -- | satellite two TDM decoding phase |
| 2D | TdmEnable_T | 5 | wr | 1F | terrestrial TDM decoding block enable |
| 2E | MfpLength_T | 4 | wr | 07 | terrestrial TDM decoding MFP detection window length |
| 2F | MfpThrPreSync_T | 7 | wr | 2C | terrestrial TDM decoding MFP detection threshold, pre-synchronization |
| 30 | MfpThrSync_T | 7 | wr | 28 | terrestrial TDM decoding MFP detection threshold, synchronization |
| 31 | SyncLength_T | 5 | wr | 03 | terrestrial TDM decoding TDM synchronization window length |
| 32 | SyncThr_T | 4 | wr | 02 | terrestrial TDM decoding TDM synchronization found threshold |
| 33 | SyncLost_T | 4 | wr | 0B | terrestrial TDM decoding TDM synchronization lost threshold |
| 34 | Scrambler1_T | 8 | wr | 05 | terrestrial TDM decoding scrambling polynomial |
| 35 | Scrambler2_T | 4 | wr | 08 | |
| 36 | DataFormat_T | 4 | wr | 00 | terrestrial TDM decoding data formatting |
| 37 | TdmStatus_T | 3 | r | -- | terrestrial TDM decoding status |
| 39 | MfpLost_T | 4 | r | -- | terrestrial TDM decoding MFP correlation lost |
| 3A | MfpW_re_T | 8 | r | -- | terrestrial TDM decoding MFP correlation weight, real part |
| 3B | MfpW_im_T | 8 | r | -- | terrestrial TDM decoding MFP correlation weight, imaginary part |
| 3C | TdmPhase_T | 2 | r | -- | terrestrial TDM decoding TDM phase |
| 3F | TdmSyncCtrl_T | 1 | wr | 01 | terrestrial TDM decoding synchronization control |
| 40 | SwfgEnable_S | 8 | wr | FF | satellite weighting factor generation block enable |
| 41 | SwfgStatus_S | 2 | r | -- | satellite weighting factor generation status |
| 50 | Prc_En | 3 | wr | 00 | 0: TDM PRC interface block enable; 2:1 TDM PRC interface PRC source |

Table 6. TDM (Section 1) (continued)

| Relative Address (Hex) | Register Name | WL | Type | Reset Value (Hex) | Comment |
|------------------------|--------------------|----|------|-------------------|---|
| 51 | Prc_Num1 | 8 | wr | 00 | TDM PRC interface: PRC number. (Range from 1 to 258). |
| 52 | Prc_Num2 | 1 | wr | 00 | |
| 60 | DescDataEn | 5 | wr | 00 | select signal for multiplexers after descrambler |
| 61 | DescData_re_T | 8 | wr | 00 | real terrestrial test data |
| 62 | DescData_im_T | 8 | wr | 00 | imag terrestrial test data |
| 63 | DescData_re_S1 | 4 | wr | 00 | real satellite one test data |
| 64 | DescData_im_S1 | 4 | wr | 00 | imag satellite one test data |
| 65 | DescData_re_S2 | 4 | wr | 00 | real satellite two test data |
| 66 | DescData_im_S2 | 4 | wr | 00 | imag satellite two test data |
| 67 | DescData_S1wfg | 4 | wr | 00 | SWFG one test data |
| 68 | DescData_S2wfg | 4 | wr | 00 | SWFG two test data |
| 80 | TpmEnable_S | 2 | wr | 00 | satellite TDM preamble monitor block enable |
| 81 | TpmDataFormat_S1 | 2 | wr | 00 | satellite one TDM preamble monitor input data format |
| 82 | TpmMfpThr_S1 | 7 | wr | 28 | satellite one TDM preamble monitor MFP detection threshold |
| 83 | TpmFspThr_S1 | 6 | wr | 14 | satellite one TDM preamble monitor FSP detection threshold |
| 84 | TpmDataFormat_S2 | 2 | wr | 00 | satellite two TDM preamble monitor input data format |
| 85 | TpmMfpThr_S2 | 7 | wr | 28 | satellite two TDM preamble monitor MFP detection threshold |
| 86 | TpmFspThr_S2 | 6 | wr | 14 | satellite two TDM preamble monitor FSP detection threshold |
| 90 | TpmMfpW_re_S1 | 8 | r | -- | satellite one TDM preamble monitor MFP correlation weight, real part |
| 91 | TpmMfpW_im_S1 | 8 | r | -- | satellite one TDM preamble monitor MFP correlation weight, imaginary part |
| 92 | TpmMfpSymSlip1_S1 | 8 | r | -- | satellite one TDM preamble monitor MFP symbol slip |
| 93 | TpmMfpSymSlip2_S1 | 4 | r | -- | |
| 94 | TpmFspW_re_S1 | 7 | r | -- | satellite one TDM preamble monitor FSP correlation weight, real part |
| 95 | TpmFspW_im_S1 | 7 | r | -- | satellite one TDM preamble monitor FSP correlation weight, imaginary part |
| 96 | TpmFspPosSlip1_S1 | 8 | r | -- | satellite one TDM preamble monitor FSP position slip |
| 97 | TpmFspPosSlip2_S1 | 4 | r | -- | |
| 98 | TpmFspTdmPhase_S1 | 2 | r | -- | satellite one TDM preamble monitor FSP phase |
| 99 | TpmPrDetect_S1 | 2 | r | -- | satellite one TDM preamble monitor preamble detection |
| 9A | TpmFspCySlipCnt_S1 | 8 | r | -- | satellite one TDM preamble monitor FSP cycle slip counter |

Table 6. TDM (Section 1) (continued)

| Relative Address (Hex) | Register Name | WL | Type | Reset Value (Hex) | Comment |
|------------------------|--------------------|----|------|-------------------|---|
| 9B | TpmFspPoSlipCnt_S1 | 8 | r | -- | satellite one TDM preamble monitor FSP position slip counter |
| A0 | TpmMfpW_re_S2 | 8 | r | -- | satellite two TDM preamble monitor MFP correlation weight, real part |
| A1 | TpmMfpW_im_S2 | 8 | r | -- | satellite two TDM preamble monitor MFP correlation weight, imaginary part |
| A2 | TpmMfpSymSlip1_S2 | 8 | r | -- | satellite two TDM preamble monitor MFP symbol slip |
| A3 | TpmMfpSymSlip2_S2 | 4 | r | -- | |
| A4 | TpmFspW_re_S2 | 7 | r | -- | satellite two TDM preamble monitor FSP correlation weight, real part |
| A5 | TpmFspW_im_S2 | 7 | r | -- | satellite two TDM preamble monitor FSP correlation weight, imaginary part |
| A6 | TpmFspPosSlip1_S2 | 8 | r | -- | satellite two TDM preamble monitor FSP symbol slip |
| A7 | TpmFspPosSlip2_S2 | 4 | r | -- | |
| A8 | TpmFspTdmPhase_S2 | 2 | r | -- | satellite two TDM preamble monitor FSP phase |
| A9 | TpmPrDetect_S2 | 2 | r | -- | satellite two TDM preamble monitor preamble detection |
| AA | TpmFspCySlipCnt_S2 | 8 | r | -- | satellite two TDM preamble monitor FSP cycle slip counter |
| AB | TpmFspPoSlipCnt_S2 | 8 | r | -- | satellite two TDM preamble monitor FSP position slip counter |
| B0 | TdmSySlip1_S1 | 8 | r | -- | satellite one TDM decoding symbol slip |
| B1 | TdmSySlip2_S1 | 4 | r | -- | |
| B2 | TdmSySlip1_S2 | 8 | r | -- | satellite two TDM decoding symbol slip |
| B3 | TdmSySlip2_S2 | 4 | r | -- | |
| B4 | TdmSySlip1_T | 8 | r | -- | terrestrial TDM decoding symbol slip |
| B5 | TdmSySlip2_T | 2 | r | -- | |
| C0 | FspStarWinLen_S1 | 3 | wr | 02 | Satellite one TDM decoding FSP detection start window length |
| C1 | FspHuntWinInc_S1 | 4 | wr | 03 | Satellite one TDM decoding FSP detection hunt window increment |
| C2 | FspShDropOutLen_S1 | 5 | wr | 0F | Satellite one TDM decoding FSP short dropout length |
| C3 | FspSecuAlignThr_S1 | 3 | wr | 03 | Satellite one TDM decoding FSP secure alignment threshold |
| C8 | FspStarWinLen_S2 | 3 | wr | 02 | Satellite two TDM decoding FSP detection start window length |
| C9 | FspHuntWinInc_S2 | 4 | wr | 03 | Satellite two TDM decoding FSP detection hunt window increment |
| CA | FspShDropOutLen_S2 | 5 | wr | 0F | Satellite two TDM decoding FSP short dropout length |
| CB | FspSecuAlignThr_S2 | 3 | wr | 03 | Satellite two TDM decoding FSP secure alignment threshold |

Table 7. FEC

| Base Address: 03 - Address Range: 00 - 51 | | | | | |
|---|-------------------|----|------|-------------------|---|
| Relative Address (Hex) | Register Name | WL | Type | Reset Value (Hex) | Comment |
| 00 | Control_F | 6 | wr | 3F | control vector for FEC and FEC Preprocessing |
| 01 | Status_F | 4 | r | -- | status flags of FEC Processing blocks (FEC Preproc, VD, FEC Mgmt, RS input control) |
| 02 | ErrorCtrl_F | 6 | wr | 01 | FEC error reporting |
| 07 | InitState_F | 6 | wr | 2E | initial state of convolutional decoder after training sequence |
| 08 | InitLfsr1_F | 8 | wr | CC | initial state of flush LFSR |
| 09 | InitLfsr2_F | 4 | wr | 0C | |
| 0A | InitTerm1_F | 8 | wr | 00 | termination sequence after flush operation |
| 0B | InitTerm2_F | 8 | wr | 80 | |
| 0C | InitTerm3_F | 4 | wr | 0B | |
| 10 | VitBerCtrl_F | 4 | wr | 0F | Viterbi BER Measurement control flags |
| 20 | TerrBer1_F | 8 | r | -- | Terrestrial channel error rate |
| 21 | TerrBer2_F | 4 | r | -- | |
| 24 | Sat1Ber1_F | 8 | r | -- | Sat1 channel error rate |
| 25 | Sat1Ber2_F | 4 | r | -- | |
| 28 | Sat2Ber1_F | 8 | r | -- | Sat2 channel error rate |
| 29 | Sat2Ber1_F | 4 | r | -- | |
| 30 | ForceCorr_F | 8 | wr | 1D | forced correction value for PRC preamble (1D hex) |
| 31 | RS_Ctrl_F | 4 | wr | 03 | RS/RS Input Control configuration bits |
| 32 | RS_Cnt_F | 1 | wrt | 01 | RS Decoder Error Counter Control |
| 35 | RS_ByeCnt1_F | 8 | r | -- | RS byte error counter |
| 36 | RS_ByeCnt2_F | 6 | r | -- | |
| 37 | RS_FrameCnt1_F | 8 | r | -- | RS frame error counter |
| 38 | RS_FrameCnt2_F | 2 | r | -- | |
| 40 | InitSeq_F | 8 | wr | 1D | initialization sequence for VD (PRC preamble 1D hex) |
| 42 | RS1_TerrByteErr_F | 5 | r | -- | terr. Reed-Solomon block 1 error reporting |
| 43 | RS2_TerrByteErr_F | 5 | r | -- | terr. Reed-Solomon block 2 error reporting |
| 44 | RS1_SatByteErr_F | 5 | r | -- | sat. Reed-Solomon block 1 error reporting |
| 45 | RS2_SatByteErr_F | 5 | r | -- | sat. Reed-Solomon block 2 error reporting |
| 46 | RS_Block_decis_F | 2 | r | -- | status of last Reed-Solomon diversity decision |
| 50 | IrqMask_F | 5 | int | 00 | FEC interrupt mask |
| 51 | IrqStatus_F | 5 | int | 00 | FEC interrupt status |

Table 8. IF Sampling and Control Interface

| Base Address: 04 - Address Range: 00 - 20 | | | | | |
|---|---------------|----|------|-------------------|---|
| Relative Address (Hex) | Register Name | WL | Type | Reset Value (Hex) | Comment |
| 00 | AGC_CTRL1 | 8 | wr | 88 | Terr. and Sat. AGC Control Register1 |
| 01 | SAGCREFO | 8 | wr | 90 | Satellite Agc Reference (LSB) |
| 02 | SAGCREFO | 5 | wr | 01 | Satellite Agc Reference (MSB) |
| 03 | SAGCINTG | 8 | wr | 00 | 8MSB of Satellite AGC Integrator |
| 04 | TAGCREFO | 8 | wr | 90 | Terrestrial Agc Reference (LSB) |
| 05 | TAGCREFO | 5 | wr | 01 | Terrestrial Agc Reference (MSB) |
| 06 | TAGCINTG | 8 | wr | 00 | 8MSB of Terr. AGC Integrator |
| 07 | IF_CTRL | 2 | wr | 00 | IF Sampling Control Register |
| 08 | | 8 | wr | 00 | Reserved |
| 09 | | 8 | wr | 00 | Reserved |
| 0A | SELTSTOUT | 4 | wr | 00 | Block Functional Test Output Sel. |
| 0B | TSTMUXCTL | 4 | wr | 00 | CDEC Functional Test Output Sel. |
| 0C | CLKDIV_CONF | 2 | wr | 03 | Master Clock Programmable Divider |
| 0D | QPSK_BER_CTRL | | wr | 00 | Control of the interface for external BER measurement |
| 0E | | | | | Reserved for Future Use |
| 0F | | | | | Reserved for Future Use |
| 10 | CONTROL | 8 | wr | 00 | General Purpose Control |
| 11 | | 8 | wr | 00 | Reserved |
| 12 | | 8 | r | -- | Reserved |
| 13 | | 8 | r | -- | Reserved |
| 14 | | 8 | r | -- | Reserved |
| 15 | | 8 | r | -- | Reserved |
| 17 | IRQ1_MASK | 8 | wr | 00 | Interrupt #1 Mask |
| 19 | IRQ1_STATUS | 8 | pr | 00 | Interrupt #1 Status |
| 1B | | 8 | wr | 00 | Reserved for Future Use |
| 1D | | 8 | pr | 00 | Reserved for Future Use |
| 1F | STATUS1 | 8 | r | -- | General Purpose Status |
| 20 | | 8 | r | -- | Reserved for Future Use |

Table 9. PC Bitsstream Interface

| Base Address: 05 - Address Range: 00 - 06 | | | | | |
|---|---------------|----|------|-------------------|---|
| Relative Address (Hex) | Register Name | WL | Type | Reset Value (Hex) | Comment |
| 00 | PCDC_CONF_0 | 7 | wr | 00 | Clock Configuration for PC Interface #0 |
| 01 | PCDC_CONF_1 | 7 | wr | 00 | Clock Configuration for PC Interface #1 |
| 02 | PCSD_CONF_0 | 6 | wr | 00 | Output Data Configuration for PC Interface #0 |
| 03 | PCSD_CONF_1 | 6 | wr | 00 | Output Data Configuration for PC Interface #1 |
| 04 | PCSYNC_CONF | 8 | wr | 77 | Synchronization Signals Configuration for both Interfaces |
| 05 | | 8 | wr | 00 | Reserved For Future Use |
| 06 | PC_ALARM | 2 | pr | 00 | Alarm Signals for Interface #0 and #1 |

Table 10. TDM (Section 2)

| Base Address: 06 - Address Range: 10 - F6 | | | | | |
|---|----------------|----|------|-------------------|--|
| Relative Address (Hex) | Register Name | WL | Type | Reset Value (Hex) | Comment |
| 10 | DeltaRefCyc1_M | 8 | r | -- | delta reference cycles for MCM Frame Sync |
| 11 | DeltaRefCyc2_M | 5 | r | -- | |
| 20 | MfpSyncMax_S1 | 8 | wr | 46 | set the rightmost distance of sat1 MFP sync |
| 21 | MfpSyncMin_S1 | 8 | wr | 2F | set the leftmost distance of sat1 MFP sync |
| 22 | MfpSyncMax_S2 | 8 | wr | 46 | set the rightmost distance of sat2 MFP sync |
| 23 | MfpSyncMin_S2 | 8 | wr | 2F | set the leftmost distance of sat2 MFP sync |
| 24 | MfpSyncMax_T | 8 | wr | 11 | set the rightmost distance of terrestrial MFP sync |
| 25 | MfpSyncMin_T | 8 | wr | 29 | set the leftmost distance of terrestrial MFP sync |
| 30 | Xmem_Type | 1 | wr | 00 | external memory device type |
| 31 | XmemRefCyc1 | 8 | wr | 75 | external memory refresh cycle period |
| 32 | XmemRefCyc2 | 1 | wr | 01 | |
| 34 | XmemMode | 2 | wr | 00 | external memory management mode |
| 35 | XmemStatus | 2 | r | -- | external memory management status |
| 36 | XmemStErrAdr1 | 8 | r | -- | external memory management self-test error address |
| 37 | XmemStErrAdr2 | 8 | r | -- | |
| 38 | XmemStErrAdr3 | 8 | r | -- | |
| 40 | UdCycDelta1_T | 8 | wr | 00 | MFP Cycle Number Up Down Delta |
| 41 | UdCycDelta2_T | 3 | wr | 00 | |
| 42 | Cnt_Prio | 8 | wr | 80 | MFP Cycles Time Internal Setting |
| 43 | Ud_Cycles1 | 8 | wr | 9C | MFP Cycle Number Adjustment. |
| 44 | Ud_Cycles2 | 3 | wr | 00 | |

STA400A

Table 10. TDM (Section 2) (continued)

| Relative Address (Hex) | Register Name | WL | Type | Reset Value (Hex) | Comment |
|------------------------|---------------|----|------|-------------------|--|
| 45 | FrameLen1 | 8 | wr | 00 | TDM frame length |
| 46 | FrameLen2 | 8 | wr | AD | |
| 47 | FrameLen3 | 8 | wr | 9D | |
| 48 | DeltaCycles1 | 8 | r | -- | MFP Clock Period Monitor |
| 49 | DeltaCycles2 | 3 | r | -- | |
| 4A | MFC1 | 8 | r | -- | Master Frame counter |
| 4B | MFC2 | 3 | r | -- | |
| 4C | MFC_lsb | 7 | r | -- | Master Frame counter (LSB) |
| 4D | Tdm2Enable | 8 | wr | FF | TDM management block enable |
| 4E | XmemFifoLevel | 4 | r | -- | External memory write access buffer filling level |
| 4F | PcidDataRd1 | 8 | r | -- | pcid table read register |
| 50 | PcidDataRd2 | 2 | r | -- | |
| 51 | PcidDataWr1 | 8 | wrt | 00 | pcid number and pcid interface enable |
| 52 | PcidDataWr2 | 2 | wrt | 00 | |
| 53 | PcidAddr | 5 | wr | 00 | address of the pcid in the table |
| 54 | PRC_ti | 8 | wr | C8 | Sets the time interval between the output of two PRCs. |
| 55 | Tscw_Err | 2 | wr | 00 | Sets what is done if the TSCW has uncorrected errors |
| 56 | Tscw_AddrRd | 8 | wrt | 00 | start address of register of TSCW table, which shall to be read |
| 57 | Tscw_Data | 8 | rt | -- | contents of addressed TSCW word (enables autoincrement function of address when read access) |
| 58 | StatusErr_T | 2 | r | -- | read management enable and error flag |
| 59 | MgmtCtrl_T | 4 | wr | 03 | control vector for TDM management |
| 5B | Tscw_AddrCurr | 8 | r | -- | address of current register of TSCW table, which is read |
| 61-F0 | BK1-BK144 | 8 | trt | FF | TDM management bookkeeping matrix |
| F5 | IrqMask_T | 3 | int | 00 | TDM interrupt mask |
| F6 | IrqStatus_T | 3 | int | 00 | TDM interrupt status |

Table 11. Terrestrial Demodulator (Section 2)

| Base Address: 07 - Address Range: 10 - 81 | | | | | |
|---|---------------|----|------|-------------------|--|
| Relative Address (Hex) | Register Name | WL | Type | Reset Value (Hex) | Comment |
| 10 | CfCntGood1_M | 8 | pr | 00 | counter for Coarse Frequency Good events |
| 11 | CfCntGood2_M | 8 | pr | 00 | |

Table 11. Terrestrial Demodulator (Section 2)

| | | | | | |
|----|----------------------|---|----|----|--|
| 15 | CfCntBad1_M | 8 | pr | 00 | counter for Coarse Frequency Bad events |
| 16 | CfCntBad2_M | 8 | pr | 00 | |
| 18 | CfCtrl_M | 1 | wr | 00 | control of cf algorithm |
| 20 | Cf_MinKexpLow_M | 8 | wr | 90 | control of confidence threshold calculation for cf estimation |
| 21 | Cf_DiffKexpMaxLow_M | 8 | wr | 08 | control of confidence threshold calculation for cf estimation |
| 22 | Cf_Delta_KexpLow_M | 8 | wr | 01 | control of confidence threshold calculation for cf estimation |
| 23 | Cf_DeltaCntLow1_M | 8 | wr | 20 | control of confidence threshold calculation for cf estimation |
| 24 | Cf_DeltaCntLow2_M | 2 | wr | 00 | |
| 26 | Cf_MaxKexpHigh_M | 8 | wr | FF | control of confidence threshold calculation for cf estimation |
| 27 | Cf_DiffKexpMaxHigh_M | 8 | wr | 06 | control of confidence threshold calculation for cf estimation |
| 28 | Cf_DeltaKexpHigh_M | 8 | wr | 01 | control of confidence threshold calculation for cf estimation |
| 29 | Cf_DeltaCntHigh1_M | 8 | wr | 01 | control of confidence threshold calculation for cf estimation |
| 2A | Cf_DeltaCntHigh2_M | 2 | wr | 00 | |
| 2B | Cf_InitDelay_M | 5 | wr | 17 | control of initial behavior of cf estimation |
| 2D | Cf_KexpThAct_M | 8 | r | -- | current confidence threshold value |
| 30 | Cf_EstAct1_M | 8 | r | -- | coarse frequency estimation of received AMSS before averaging |
| 31 | Cf_EstAct2_M | 8 | r | -- | |
| 35 | Cf_KestActExp_M | 8 | r | -- | coarse frequency confidence exponent of received AMSS before averaging |
| 40 | Cf_Est1_M | 8 | r | -- | coarse frequency estimation of received AMSS after averaging |
| 41 | Cf_Est2_M | 8 | r | -- | |
| 45 | Cf_EstExp_M | 8 | r | -- | coarse frequency confidence exponent of received AMSS after averaging |
| 50 | Cf_AvgEst1_M | 8 | r | -- | current MCM CF Averager estimate |
| 51 | Cf_AvgEst2_M | 8 | r | -- | |
| 55 | Cf_AvgEstExp_M | 8 | r | -- | current MCM CF Averager confidence estimate |
| 80 | Cf_AvgCtrl | 8 | wr | B0 | MCM Coarse Freq Averager control vector |
| 81 | Cf_AvgMinEstConf_M | 8 | wr | 00 | MCM Coarse Freq Averager: threshold for CF confidence |

2.2 QPSK Demodulator (S1-Early/S2-Late)

The two QPSK demodulators (S1-Early and S2-Late) have the same register set so they have been listed below once. The registers have different addresses and the same reset value except for the IFFREQ register.

QPSK_DEMOD_EN - QPSK Demodulator Enable Register

This register disables the QPSK demodulator when bit-0 is set to '0'. When disabled the demodulator output is fixed to '0x00' or to '0x80' depending on the bit-4 setting of the QPSK_CTRL register (address 0x005A/0x0080)

| Type: SingleByte - R/W Word Length: 1 | | | | |
|---|-------|---------------|---------|-------------------|
| Byte Name | | Address (Hex) | Bit Map | Reset Value (Hex) |
| QPSK_DEMOD_EN1 | S1/S2 | 0059/007F | 7-0 | 01 |

- b7-b1:** Not Used
- b0:** DEM_EN 0=Demodulator disabled; 1=Demodulator enabled.

QPSK_CTRL - QPSK Demodulator Control Register

This is a control register for the QPSK demodulator.

| Type: SingleByte - R/W Word Length: 8 | | | | |
|---|-------|---------------|---------|-------------------|
| Byte Name | | Address (Hex) | Bit Map | Reset Value (Hex) |
| QPSK_CTRL | S1/S2 | 005A/0080 | 7-0 | 4F |

- b7:** AVG_OFF This bit disables the averager filter of the integrators.
0=Averager Filter enabled; 1=Averager Filter disabled.
- b6:** NULOFS_EN This bit enables/disables the NULOFS block.
0=Disabled; 1=Enabled.
- b5:** Reserved.
- b4:** DEM2TDM_FMT Output Data Format.
0=Two's complement; 1=Offset binary.
- b3:** IQSWAP This bit swaps the I and Q component of the demodulator output.
0=No Change; 1=Swaps I with Q.
- b2:** QCHS This bit inverts the Q component sign in the I/Q mixer.
0=No inversion; 1=Sign inversion.
- b1:** TIMCHS This bit inverts the timing loop sign.
0=No inversion; 1=Sign inversion.
- b0:** CARCHS This bit inverts the carrier loop sign.
0=No inversion; 1=Sign inversion.



PFDTHR - Phase/Frequency Error Detector Threshold

This register sets the threshold for the frequency detector. The number format is positive integer.

| Type: SingleByte - R/W Word Length: 6 | | | | |
|--|-------|---------------|---------|-------------------|
| Byte Name | | Address (Hex) | Bit Map | Reset Value (Hex) |
| PFDTHR | S1/S2 | 005B/0081 | 5-0 | 14 |

SYMFREQ - Symbol Frequency

This register sets the symbol frequency of the Timing NCO (equal to 1.64MHz for both satellite demodulators).

It is 25 bit long and is divided into four bytes; SYMFREQ0 is the LSB byte, SYMFREQ3 is the MSB. SYMFREQ

must be loaded with an interger value given by $SYMFREQ = \text{int}\left(0.5 + \frac{F_{sym}}{F_{MCLK}} 2^{25}\right)$ where $F_{MCLK} =$

23.92MHz is the master clock frequency, F_{sym} is the symbol frequency and $\text{Int}(\cdot)$ is the integer part of the number.

| Type: MultiBytes - R/W Word Length: 25 | | | | |
|---|-------|---------------|---------|-------------------|
| Byte Name | | Address (Hex) | Bit Map | Reset Value (Hex) |
| SYMFREQ3 | S1/S2 | 005F/0085 | 24 | 00 |
| SYMFREQ2 | S1/S2 | 005E/0084 | 23-16 | 23 |
| SYMFREQ1 | S1/S2 | 005D/0083 | 15-8 | 1A |
| SYMFREQ0 | S1/S2 | 005C/0082 | 7-0 | 8B |

IFFREQ - Intermediate Frequency

This register sets the 2nd intermediate carrier frequency of the I/Q Mixer. It is 28 bit long and is divided into four

bytes; IFFREQ0 is the LSB byte, IFFREQ3 is the MSB. IFFREQ must be loaded with an interger value given by

$IFFREQ = \text{int}\left(0.5 + \frac{F_c}{F_{MCLK}} 2^{28}\right)$ where $F_{MCLK} = 23.92\text{MHz}$ is the master clock frequency, F_c is the second

intermediate frequency (5.175MHz for S2-Late satellite and 7.015MHz for S1-Early satellite) and $\text{Int}(\cdot)$ is the in-

teger part of the number.

| Type: MultiBytes - R/W Word Length: 28 | | | | |
|---|-------|---------------|---------|-------------------|
| Byte Name | | Address (Hex) | Bit Map | Reset Value (Hex) |
| IFFREQ3 | S1/S2 | 0063/0089 | 27-24 | 04/03 |
| IFFREQ2 | S1/S2 | 0062/0088 | 23-16 | B1/76 |
| IFFREQ1 | S1/S2 | 0061/0087 | 15-8 | 3B/27 |
| IFFREQ0 | S1/S2 | 0060/0086 | 7-0 | 14/62 |

STA400A

ALFACAR - Carrier Loop Filter Alpha Parameter

This register sets the proportional gain of the carrier loop. It must be loaded with a positive integer number from 0x00 to 0xFF (0 to 255 decimal).

| Type: SingleByte - R/W | | Word Length: 8 | | |
|------------------------|-------|----------------|---------|-------------------|
| Byte Name | | Address (Hex) | Bit Map | Reset Value (Hex) |
| ALFACAR | S1/S2 | 0064/008A | 7-0 | 17 |

b7-b0: ALPHA Positive integer, range 0 to 255 decimal.

BETACAR - Carrier Loop Filter Beta Parameter

This register sets the integral gain of the carrier loop. The representation of the number is mantissa-exponent (base 2): $\beta = \beta_m \times 2^{(\beta_e)}$

| Type: SingleByte - R/W | | Word Length: 8 | | |
|------------------------|-------|----------------|---------|-------------------|
| Byte Name | | Address (Hex) | Bit Map | Reset Value (Hex) |
| BETACAR | S1/S2 | 0065/008B | 7-0 | 15 |

b7-b5: BETA_E Exponent of the number. Positive integer, range 0 to 7 decimal.

b4-b0: BETA_M Mantissa of the number. Positive integer, range 0 to 31 decimal.

ALFATIM - Timing Loop Filter Alpha Parameter

This register sets the proportional gain of the timing loop. It must be loaded with a positive integer number from 0x00 to 0xFF (0 to 255 decimal).

| Type: SingleByte - R/W | | Word Length: 8 | | |
|------------------------|-------|----------------|---------|-------------------|
| Byte Name | | Address (Hex) | Bit Map | Reset Value (Hex) |
| ALFATIM | S1/S2 | 0066/008C | 7-0 | 07 |

b7-b0: ALPHA Positive integer, range 0 to 255 decimal.

BETATIM - Timing Loop Filter Beta Parameter

This register sets the integral gain of the timing loop. The representation of the number is mantissa-exponent (base 2): $\beta = \beta_m \times 2^{(\beta_e)}$

| Type: SingleByte - R/W | | Word Length: 8 | | |
|------------------------|-------|----------------|---------|-------------------|
| Byte Name | | Address (Hex) | Bit Map | Reset Value (Hex) |
| BETATIM | S1/S2 | 0067/008D | 7-0 | 0E |

b7-b5: BETA_E Exponent of the number. Positive integer, range 0 to 7 decimal.

b4-b0: BETA_M Mantissa of the number. Positive integer, range 0 to 31 decimal.

RAMPCTRL - Frequency Sweep Control Register

This register controls the operation of the frequency sweep block.

| Type: SingleByte - R/W | | Word Length: 7 | | |
|------------------------|---------------|----------------|-------------------|----|
| Byte Name | Address (Hex) | Bit Map | Reset Value (Hex) | |
| RAMPCTRL | S1/S2 | 0068/008E | 6-0 | 20 |

- b7:** RFU
b6: SLOPE 0=Positive; 1=Negative
b5: SWON 0=Sweep Disabled; 1=Sweep Enabled
b4: SWSTEP 0=Multiply by 1; 1=Multiply by 2
b3-b0: STEPPER 0000=Divide by 1
 0001=Divide by 2
 1111=Divide by 16

AGC2BETA - AGC2 Loop Gain

This register sets the AGC2 Loop Gain according to the following formula: $\beta_{AGC2} = 2^{AGC2BETA}$

| Type: SingleByte - R/W | | Word Length: 3 | | |
|------------------------|---------------|----------------|-------------------|----|
| Byte Name | Address (Hex) | Bit Map | Reset Value (Hex) | |
| AGC2BETA | S1/S2 | 0069/008F | 2-0 | 03 |

- b7-b3:** Not Used
b2-b0: AGC2BETA 000 -> Gain=1 011 -> Gain=8 110 -> Gain=64
 001 -> Gain=2 100 -> Gain=16 111 -> Gain=0
 010 -> Gain=4 101 -> Gain=32

AGC2REF - AGC2 Reference

This registers sets the reference level or the AGC2 loop. The format is positive integer from 0 to 255 decimal.

| Type: SingleByte - R/W | | Word Length: 8 | | |
|------------------------|---------------|----------------|-------------------|----|
| Byte Name | Address (Hex) | Bit Map | Reset Value (Hex) | |
| AGC2REF | S1/S2 | 006A/0090 | 7-0 | 5A |

- b7-b0:** AGC2REF Positive integer, range 0 to 255 decimal

AGC2INTG - 8 MSBs of AGC2 Loop Integrator

This register contains the 8 MSBs of the AGC2 loop integrator. The format is two's complement.

| Type: SingleByte - R/W | | Word Length: 8 | | |
|------------------------|---------------|----------------|-------------------|----|
| Byte Name | Address (Hex) | Bit Map | Reset Value (Hex) | |
| AGC2INTG | S1/S2 | 006B/0091 | 7-0 | 00 |

STA400A

TIMINTG - 8 MSBs of Timing Loop Integrator

This register contains the 8 MSBs of the timing loop integrator. The format is two's complement.

| Type: SingleByte - R/W | | Word Length: 8 | | |
|------------------------|-------|----------------|---------|-------------------|
| Byte Name | | Address (Hex) | Bit Map | Reset Value (Hex) |
| TIMINTG | S1/S2 | 006C/0092 | 7-0 | 00 |

CARINTG - 8 MSBs of Carrier Loop Integrator

This register contains the 8 MSBs of the carrier loop integrator. The format is two's complement.

| Type: SingleByte - R/W | | Word Length: 8 | | |
|------------------------|-------|----------------|---------|-------------------|
| Byte Name | | Address (Hex) | Bit Map | Reset Value (Hex) |
| CARINTG | S1/S2 | 006D/0093 | 7-0 | 00 |

CARFREQ - Locked Carrier Frequency

This register is 28 bit long and is divided into four bytes; CARFREQ0 is the LSB byte, CARFREQ3 is the MSB. It contains the carrier frequency on which the demodulator is locked. The format is two's complement.

| Type: MultiBytes - R | | Word Length: 28 | | |
|----------------------|-------|-----------------|---------|-------------------|
| Byte Name | | Address (Hex) | Bit Map | Reset Value (Hex) |
| CARFREQ3 | S1/S2 | 0071/0097 | 27-24 | -- |
| CARFREQ2 | S1/S2 | 0070/0096 | 23-16 | -- |
| CARFREQ1 | S1/S2 | 006F/0095 | 15-8 | -- |
| CARFREQ0 | S1/S2 | 006E/0094 | 7-0 | -- |

CN - Carrier to Noise Esteem

This register gives the Carrier to Noise Ratio estimation in dB. The number has a fixed point format.

| Type: SingleByte - R | | Word Length: 8 | | |
|----------------------|-------|----------------|---------|-------------------|
| Byte Name | | Address (Hex) | Bit Map | Reset Value (Hex) |
| CN | S1/S2 | 0072/0098 | 7-0 | -- |

b7- b3 : Integer Part

b2- b0 : Fractional Part

Example : CN = '10010111' = (100101.11)bin = (37.75)dec => C/N = 37.75dB

FLAG - Demodulator Status Register

This is a read only register containing specific status bit of the demodulator.

| Type: SingleByte - R | | Word Length: 4 | | |
|----------------------|-------|----------------|---------|-------------------|
| Byte Name | | Address (Hex) | Bit Map | Reset Value (Hex) |
| FLAG | S1/S2 | 0073/0099 | 7-4 | -- |

b7: LOCK 0=Demodulator Locked; 1=Demodulator Unlocked

b6: TIMINTG_CLR 0=Timing Integrator Cleared; 1=Timing Integrator Active

b5: CARINTG_CLR 0=Carrier Integrator Cleared; 1=Carrier Integrator Active

b4: CLR_RAMP 0=Ramp Cleared; 1=Ramp Active

b3-b0: RFU

NULOFS_WIN - Null Carrier Offset Window

The CarrierNullOffset block writes the new IF Frequency in the Carrier NCO if the demodulator lock signal is low for a period of time equal to the value written in this register. The window length is given in msec.

| Type: SingleByte - R/W | | Word Length: 4 | | |
|------------------------|---------------|----------------|-------------------|----|
| Byte Name | Address (Hex) | Bit Map | Reset Value (Hex) | |
| NULOFS_WIN | S1/S2 | 0074/009A | 3-0 | 07 |

b3-b0: NULOFS_WIN 0000 -> 10msec 0100 -> 50msec 1000 -> 175msec 1100 -> 350msec
 0001 -> 20msec 0101 -> 100msec 1001 -> 200msec 1101 -> 400msec
 0010 -> 30msec 0110 -> 125msec 1010 -> 250msec 1110 -> 450msec
 0011 -> 40msec 0111 -> 150msec 1011 -> 300msec 1111 -> 500msec

NULOFS_DELTAF - Null Carrier Offset Delta Frequency

The CarrierNullOffset block subtracts from the locked carrier frequency the value contains in this register before writing the new IF Frequency in the Carrier NCO. The register format is two's complement.

Given a frequency $FREQ$ in Hz, the value to load in the register is given by:

$$NULOFS_DELTAF = \text{Int} \left[\text{FREQ} \frac{2^{28}}{512 F_{MCLK}} + 0.5 \right] \text{ where } \text{Int}(\cdot) \text{ is the integer function.}$$

| Type: SingleByte - R/W | | Word Length: 8 | | |
|------------------------|---------------|----------------|-------------------|----|
| Byte Name | Address (Hex) | Bit Map | Reset Value (Hex) | |
| NULOFS_DELTAF | S1/S2 | 0075/009B | 7-0 | 2B |

TIMLPF_CTRL - Timing Loop Filter Control

This register controls the operation of the Timing Loop Filter.

| Type: SingleByte - R/W | | Word Length: 8 | | |
|------------------------|---------------|----------------|-------------------|----|
| Byte Name | Address (Hex) | Bit Map | Reset Value (Hex) | |
| TIMLPF_CTRL | S1/S2 | 0076/009C | 7-0 | 90 |

b7: TIMAVG_OFF 0=Self-Noise Filter enabled; 1=Self-Noise Filter disabled.

b6-b5: TIMINTG_CLR_WIN 00 -> Window=10sec 10 -> Window=40sec
 01 -> Window=20sec 11 -> Window=60sec

b4: TIMINTG_CLR_EN 0=TimintgCtrl block disabled; 1=TimintgCtrl block enabled

STA400A

b3: RFU

b2-b0: TIMLPF_LENGTH 000 -> Timing Integrator bit length =8100 -> Timing Integrator bit length =14
 001 -> Timing Integrator bit length =9101 -> Timing Integrator bit length =16
 010 -> Timing Integrator bit length =10110 -> Timing Integrator bit length =18
 011 -> Timing Integrator bit length =12111 -> Timing Integrator bit length =20

LOCKTHR - Lock Detector Threshold

This register sets the threshold for the lock detector block.

| Type: SingleByte - R/W | | Word Length: 2 | | |
|------------------------|---------------|----------------|-------------------|----|
| Byte Name | Address (Hex) | Bit Map | Reset Value (Hex) | |
| LOCKTHR | S1/S2 | 0077 | 1-0 | 02 |

b1-b0: LOCKTHR 00 -> Threshold = 32 dec
 01 -> Threshold = 64 dec
 10 -> Threshold = 80 dec
 11 -> Threshold = 96 dec

2.3 Terrestrial Demodulator (Section 1)

Enable_M - MCM Demodulator Enable Register

MCM Submodules Enable Signals. Enable active on '1'.

| Type: SingleByte - R/W | | Word Length: 8 | | |
|------------------------|---------------|----------------|-------------------|--|
| Byte Name | Address (Hex) | Bit Map | Reset Value (Hex) | |
| Enable_M | 0100 | 7-0 | FF | |

b7: mrm_ff_demod_en enable of Fine Frequency submodule
b6: mrm_fc_demod_en enable of Frequency Control submodule
b5: mrm_cf_demod_en enable of Coarse Frequency submodule
b4: mrm_ss_demod_en enable of Symbol Synchronization submodule
b3: mrm_fs_demod_en enable of Frame Synchronization submodule
b2: mrm_pp_demod_en enable of Pre Processing submodule
b1: mrm_fft_demod_en enable of FFT submodule
b0: mrm_iqg_demod_en enable of I/Q Generation submodule

Status_M - MCM Demodulator Status Register

Status information of mcm submodule

| Type: MultiBytes - R | | Word Length: 10 | | |
|----------------------|---------------|-----------------|-------------------|--|
| Byte Name | Address (Hex) | Bit Map | Reset Value (Hex) | |
| STATUS2_M | 0102 | 9-8 | -- | |
| STATUS1_M | 0101 | 7-0 | -- | |

- b9 :** mfc_freq_lock 0= NO LOCK; 1= LOCK
- b8 :** mff_ff_state 0=IDLE; 1= OPERATIONAL
- b7-b6 :** mfc_fc_state 00= IDLE
01= INIT
10= TRACKING
11= FREEZE
- b5 :** mcf_cf_state 0=IDLE; 1= OPERATIONAL
- b4 :** mss_ss_state 0= IDLE; 1= ACTIVE (channel window active)
- b3-b2 :** mfs_fs_state 00= IDLE
01= HUNT
10= PRE SYNC
11= SYNC
- b1 :** mpp_pp_state 0=IDLE; 1= OPERATIONAL
- b0 :** mfft_fft_state 0=IDLE; 1= OPERATIONAL

DataOvf_M - MCM Demodulator Blocks Overflow Register

Overflow bit event counter of iqgen, lpf and nco. The internal overflow bits are “ored” and counted. This may be an indication that the input signal is too strong so that internal overflow occurs.

| Type: SingleByte - PR Word Length: 8 | | | |
|--|---------------|---------|-------------------|
| Byte Name | Address (Hex) | Bit Map | Reset Value (Hex) |
| DataOvf_M | 0104 | 7-0 | 00 |

IQGMode_M - IQ Generation Mode

Inverts and interchanges of I and Q at the output of the IQ Generation. Required for A,B ensemble switch. For ensemble A value of 02h and for ensemble B the default value of 00h must be used.

| Type: SingleByte - R/W Word Length: 3 | | | |
|---|---------------|---------|-------------------|
| Byte Name | Address (Hex) | Bit Map | Reset Value (Hex) |
| IQGMode_M | 0106 | 2-0 | 02 |

- b2 :** Interchange of Re and Im data
- b1 :** Sign Inversion of Im data
- b0 :** Sign Inversion of Re data

Clk_devcomp_M - Clock Deviation Compensation Mode

| Type: SingleByte - R/W Word Length: 1 | | | |
|---|---------------|---------|-------------------|
| Byte Name | Address (Hex) | Bit Map | Reset Value (Hex) |
| Clk_devcomp_M | 0107 | 0 | 01 |

- b0 :** '1'=Signal coming from TDM management will be used
'0'=Signal coming from Register Map (CycleCntRe) will be used

STA400A

AMSSThrL_M - AMSS Detection Low Threshold

If the correlation exceeds this threshold a valid AMSS sequence is recognized and the Channel window is started.

| Type: SingleByte - R/W Word Length: 7 | | | |
|--|---------------|---------|-------------------|
| Byte Name | Address (Hex) | Bit Map | Reset Value (Hex) |
| AMSSThrL_M | 0108 | 6-0 | 37 |

AMSSThrH_M - AMSS Detection High Threshold

This threshold is used in addition to `mrm_amss_low_corr_th` to improve performance for good channels showing a high correlation value.

| Type: SingleByte - R/W Word Length: 7 | | | |
|--|---------------|---------|-------------------|
| Byte Name | Address (Hex) | Bit Map | Reset Value (Hex) |
| AMSSThrH_M | 0109 | 6-0 | 41 |

AMSSFailed_M - AMSS Not Detected Event

This register sets the number of events that are necessary to reach the sync state within `SyncSearch_M` subsequent `frame_windows`. Otherwise the state machine will be set back to the hunt state.

| Type: SingleByte - R/W Word Length: 3 | | | |
|--|---------------|---------|-------------------|
| Byte Name | Address (Hex) | Bit Map | Reset Value (Hex) |
| AMSSFailed_M | 010A | 2-0 | 07 |

SyncSearch_M - Pre-Synch MCM Frames Number

See `AMSSFailed_M` for description

| Type: SingleByte - R/W Word Length: 4 | | | |
|--|---------------|---------|-------------------|
| Byte Name | Address (Hex) | Bit Map | Reset Value (Hex) |
| SyncSearch_M | 010B | 3-0 | 0A |

SyncLoss_M - Number of Allowed AMSS Failed Event

If AMSS failed events equal to the value set in this register occurs subsequently, the state machine will be set back to the hunt state.

| Type: MultiBytes - R/W Word Length: 11 | | | |
|---|---------------|---------|-------------------|
| Byte Name | Address (Hex) | Bit Map | Reset Value (Hex) |
| SyncLoss2_M | 010D | 10-8 | 03 |
| SyncLoss1_M | 010C | 7-0 | FF |

FrameLen_M - AMSS Detection Frame Window Length

This register sets the window value within which, before and after the expected AMSS sequence, the occurrence of the AMSS sequence is searched. Value corresponds to mcm symbol rate

| Type: SingleByte - R/W Word Length: 8 | | | |
|---|---------------|---------|-------------------|
| Byte Name | Address (Hex) | Bit Map | Reset Value (Hex) |
| FrameLen_M | 010E | 7-0 | B4 |

ChannelLen_M - AMSS Detection Channel Window Length

Window while searching for higher AMSS correlation peaks. Value corresponds to mcm symbol rate.

| Type: SingleByte - R/W Word Length: 8 | | | |
|---|---------------|---------|-------------------|
| Byte Name | Address (Hex) | Bit Map | Reset Value (Hex) |
| ChannelLen_M | 010F | 7-0 | B4 |

CycleCnt_M - MCM Frame Cycle Count Difference wrt Nominal Value

This value is computed due to the internal clock adjustment based on MFP evaluation.

| Type: MultiBytes - R Word Length: 12 | | | |
|--|---------------|---------|-------------------|
| Byte Name | Address (Hex) | Bit Map | Reset Value (Hex) |
| CycleCnt2_M | 0111 | 11-8 | -- |
| CycleCnt1_M | 0110 | 7-0 | -- |

CycleCntRef_M - MCM Frame Cycle Count Difference Setting

External setting of actual difference of mcm-frame cycle count to nominal value.

| Type: MultiBytes - WRT Word Length: 12 | | | |
|--|---------------|---------|-------------------|
| Byte Name | Address (Hex) | Bit Map | Reset Value (Hex) |
| CycleCntRef2_M | 0113 | 11-8 | 00 |
| CycleCntRef1_M | 0112 | 7-0 | 00 |

AttFactor_M - Attenuation Factor

Attenuation factor for correlation results inside channel window. Used for determination of guard window position.

| Type: MultiBytes - R/W Word Length: 13 | | | |
|--|---------------|---------|-------------------|
| Byte Name | Address (Hex) | Bit Map | Reset Value (Hex) |
| AttFactor2_M | 0116 | 12-8 | 1F |
| AttFactor1_M | 0115 | 7-0 | F0 |

STA400A

attenuation function:

$$\alpha(k) = 10^{\frac{k}{2k_0} \cdot \frac{a}{20\text{dB}}} ; \alpha(k+1) = \alpha(k) + b$$

k_0 = channel window length (in Symbol Rate), a = attenuation factor (in dB) and $b = \text{corr_weight_factor} / 2^{13}$

$$b = 10^{\frac{k}{2k_0} \cdot \frac{a}{20\text{dB}}}$$

Constant Channel Window (Ko=180 samples):

| Attenuation | b (*2 ¹³) |
|-------------|-----------------------|
| 0dB | 8192 |
| 3dB | 8184 |
| 6dB | 8176 |
| 12dB | 8160 |

Constant Attenuation (3dB):

| Channel Window | b(*2 ¹³) |
|----------------|----------------------|
| 180 | 8184 |
| 90 | 8176 |
| 45 | 8160 |

HistLen_M - History Register Length

Stores the last 15 shift operations of the window start position. The chosen value will restrict the array out of which the minimum shift operation will be searched.

| Type: SingleByte - R/W Word Length: 4 | | | |
|--|---------------|---------|-------------------|
| Byte Name | Address (Hex) | Bit Map | Reset Value (Hex) |
| HistLen_M | 0117 | 3-0 | 0F |

b3-b0 : 0000=Current correlation maximum will be proceeded

1111=Current and the last 15 correlation positions will be taken account

CN_M - Estimated Noise and Signal to Noise Power

Uses 12 adjacent carriers besides the active carriers. Estimates power within these 24 adjacent carriers (mff_n_guard) and power within all 637 active carriers (mff_cpn_act).

| Type: MultiBytes - R Word Length: 24 | | | |
|---|---------------|---------|-------------------|
| Byte Name | Address (Hex) | Bit Map | Reset Value (Hex) |
| CN3_M | 011B | 23-16 | -- |
| CN2_M | 011A | 15-8 | -- |
| CN1_M | 0119 | 7-0 | -- |

b23-b12 : mff_n_guard

b11-b0 : mff_cpn_act

FfCtrl_M - Fine Frequency Control Register

If `mrm_ff_fed_mean_en` is set to '1' the output of the FED is averaged over two adjacent mcm symbols. If `mrm_ff_lpf_sel` is set to '1' an IT1 controller is implemented, otherwise a pure I controller. The `mrm_ff_alpha` value determines the integral part for both IT1 and I controller.

| Type: SingleByte - R/W Word Length: 6 | | | |
|--|---------------|---------|-------------------|
| Byte Name | Address (Hex) | Bit Map | Reset Value (Hex) |
| FfCtrl_M | 011C | 5-0 | 1E |

b5-b2: `mrm_ff_alpha`
b1: `mrm_ff_lpf_set`
b0: `mrm_ff_fed_mean_en`

FfBeta_M - Fine Frequency Loop Filter Beta Constant

If `mrm_ff_lpf_sel` is set to '1' the `mrm_ff_beta` value sets the proportional part for the IT1 controller. For a pure I controller `mrm_ff_beta` is not used.

| Type: SingleByte - R/W Word Length: 8 | | | |
|--|---------------|---------|-------------------|
| Byte Name | Address (Hex) | Bit Map | Reset Value (Hex) |
| FfBeta_M | 011D | 7-0 | 04 |

BlkDetect_M - Frequency Control Blockage Condition

During blockage (`mrm_blockage_detect` = '1') the Frequency Control state is set to FREEZE. In that state the frequency offset is held and no further actions are undertaken.

| Type: SingleByte - R/W Word Length: 1 | | | |
|--|---------------|---------|-------------------|
| Byte Name | Address (Hex) | Bit Map | Reset Value (Hex) |
| BlkDetect_M | 011F | 0 | 00 |

b0: `mrm_blockage_detect`

InitDelay_M - Fine Frequency Statup Delay

This register sets the number for which the Frequency Control remains within the INIT state before entering the TRACKING state, i.e. the corresponding number of Fine Frequency estimates are discarded after external reset or internal clear.

| Type: SingleByte - R/W Word Length: 2 | | | |
|--|---------------|---------|-------------------|
| Byte Name | Address (Hex) | Bit Map | Reset Value (Hex) |
| InitDelay_M | 0120 | 1-0 | 00 |

STA400A

MaxFreq_M - Fine Frequency Out-Of-Range Setting

Maximum Allowed Difference of fine frequency and coarse frequency estimation to Detect Out-of-Range Condition of ff. If the difference between Fine and Coarse Frequency estimation is equal or larger than this value, the Fine Frequency is considered out of range and is internally cleared. The value is in units of 91.25Hz (2.99e6/32368).

| Type: MultiBytes - R/W Word Length: 13 | | | |
|---|---------------|---------|-------------------|
| Byte Name | Address (Hex) | Bit Map | Reset Value (Hex) |
| MaxFreq2_M | 0122 | 12-8 | 00 |
| MaxFreq1_M | 0121 | 7-0 | 46 |

MinCf_M - Coarse Frequency Estimation Confidence Value

Only Coarse Frequency estimations with a confidence value equal or larger than the value set in this register are considered as valid and loaded into the internal coarse frequency estimation value register.

| Type: SingleByte - R/W Word Length: 8 | | | |
|--|---------------|---------|-------------------|
| Byte Name | Address (Hex) | Bit Map | Reset Value (Hex) |
| MinCf_M | 0123 | 7-0 | 90 |

CfRef_M - Coarse Frequency Offset Setting

External value for coarse frequency estimation. This value will be overwritten if the Coarse Frequency delivers valid estimations. The value is in units of 91.25Hz (2.99e6/32768).

| Type: MultiBytes - WRT Word Length: 13 | | | |
|---|---------------|---------|-------------------|
| Byte Name | Address (Hex) | Bit Map | Reset Value (Hex) |
| CfRef2_M | 0125 | 12-8 | 00 |
| CfRef1_M | 0124 | 7-0 | 00 |

CfValue_M - Coarse Frequency Offset Value

The value is in units of 91.25Hz (2.99e6/32768).

| Type: MultiBytes - R Word Length: 13 | | | |
|---|---------------|---------|-------------------|
| Byte Name | Address (Hex) | Bit Map | Reset Value (Hex) |
| CfValue2_M | 0127 | 12-8 | -- |
| CfValue1_M | 0126 | 7-0 | -- |

FfScale_M - Fine Frequency Scale Factor

Factor that is multiplied with the Fine Frequency estimates to get the Frequency Control's internally used estimate. The msb bit has a weight of 0.5, i.e. a value of FF h is interpreted as a factor of 255/256. This value has to be considered together with the control constants of the Fine Frequency Control loop.

| Type: SingleByte - R/W Word Length: 8 | | | |
|--|---------------|---------|-------------------|
| Byte Name | Address (Hex) | Bit Map | Reset Value (Hex) |
| FfScale_M | 0128 | 7-0 | E0 |

Ff_OOR_M - Fine Frequency Out-Of-Range Counter

This counter counts up if the Fine Frequency Estimate is considered as out of range and the Fine Frequency Control loop is reset (see register max Freq_M, addr: 0x0121/22).

| Type: SingleByte - PR Word Length: 8 | | | |
|---|---------------|---------|-------------------|
| Byte Name | Address (Hex) | Bit Map | Reset Value (Hex) |
| Ff_OOR_M | 012A | 7-0 | 00 |

EpocEn_M - Error Phase Offset Correction Enable

If this bit is set, the EPOC algorithm inside the Post Processing is enabled

| Type: SingleByte - R/W Word Length: 1 | | | |
|--|---------------|---------|-------------------|
| Byte Name | Address (Hex) | Bit Map | Reset Value (Hex) |
| EpocEn_M | 0133 | 0 | 01 |

DemapCtrl_M - Demapping Control

The Re and Im input values are cross added to get the output Re and Im values corresponding to the metric used for the FEC. This register determines this metric generation calculations.

| Type: SingleByte - R/W Word Length: 8 | | | |
|--|---------------|---------|-------------------|
| Byte Name | Address (Hex) | Bit Map | Reset Value (Hex) |
| DemapCtrl_M | 0134 | 7-0 | E0 |

- b7:** sign control inverts Re input value for the Re output
- b6:** sign control inverts Im input value for the Re output
- b5:** sign control inverts Re input value for the Im output
- b4:** sign control inverts Im input value for the Im output
- b3:** pass control force zero of Re input value for the Re output
- b2:** pass control force zero of Im input value for the Re output
- b1:** pass control force zero of Re input value for the Im output
- b0:** pass control force zero of Im input value for the Im output

STA400A

EpocThr_M - Error Phase Offset Correction Threshold

Only carriers with a Re value equal or larger than `mrm_epoc_thresh` are taken for the EPOC internally calculations. The value is relative to the dynamic range of the signal. A value of 0FFF corresponds to 2047/2048. The msb must be set always to '0'.

| Type: MultiBytes - R/W Word Length: 14 | | | |
|---|---------------|---------|-------------------|
| Byte Name | Address (Hex) | Bit Map | Reset Value (Hex) |
| EpocThr2_M | 0136 | 13-8 | 06 |
| EpocThr1_M | 0135 | 7-0 | 00 |

NormShift_M - FFT Normalization

Normalization factor for FFT output. This register scales the FFT output by a factor of $2^{\text{norm_shift_M}}$. (mantissa only)

| Type: SingleByte - R/W Word Length: 4 | | | |
|--|---------------|---------|-------------------|
| Byte Name | Address (Hex) | Bit Map | Reset Value (Hex) |
| NormShift_M | 0137 | 3-0 | 0B |

LinScale_M - FFT Output Linear Scaling

The register `mrm_lin_scale` performs a linear scaling of the FFT output data. The register values from 0 to 255 correspond to an actual scaling factor of `Lin_scale_M/128`, i.e. from 0 to 255/128. The default of 128 corresponds to a scaling factor of 1.0.

| Type: SingleByte - R/W Word Length: 8 | | | |
|--|---------------|---------|-------------------|
| Byte Name | Address (Hex) | Bit Map | Reset Value (Hex) |
| LinScale_M | 0138 | 7-0 | 80 |

ShiftOvfl_M - NormShift Overflow Counter

Overflow counter of FFT shift and norm shift together. The counter trigger is set if the normalization 0x37 is too large so that overall scaling is too large.

| Type: SingleByte - PR Word Length: 8 | | | |
|---|---------------|---------|-------------------|
| Byte Name | Address (Hex) | Bit Map | Reset Value (Hex) |
| ShiftOvfl_M | 0139 | 7-0 | 00 |

LimitOvfl_M - Pre Processing Overflow Counter

Overflow event counter if the range of scale FFT data exceeds input range of PreProcessing.

| Type: SingleByte - PR Word Length: 8 | | | |
|---|---------------|---------|-------------------|
| Byte Name | Address (Hex) | Bit Map | Reset Value (Hex) |
| LimitOvfl_M | 013B | 7-0 | 00 |

EpocCarriers_M - Number of Carrier for Error Phase Offset Correction

Shows the number of utilized active sub-carriers to compute EPOC correction phasor for current MCM symbol. Number can range from 0 to 636 (=0x27C).

| Type: MultiBytes - R | | Word Length: 10 | | |
|----------------------|---------------|-----------------|-------------------|--|
| Byte Name | Address (Hex) | Bit Map | Reset Value (Hex) | |
| EpocCarriers2_M | 013D | 9-8 | -- | |
| EpocCarriers1_M | 013C | 7-0 | -- | |

EpocRotRe_M - Error Phase Offset Correction Phasor (Real Part)

Real part of EPOC correction phasor. The value is in 2's complement with a range from -1 to $1 - 2^{-7}$ quantized with 8 bits.

| Type: SingleByte - R | | Word Length: 8 | | |
|----------------------|---------------|----------------|-------------------|--|
| Byte Name | Address (Hex) | Bit Map | Reset Value (Hex) | |
| EpocRotRe_M | 013E | 7-0 | -- | |

EpocRotIm_M - Error Phase Offset Correction Phasor (Imaginary Part)

Imaginary part of EPOC correction phasor. The value is in 2's complement with a range from -1 to $1 - 2^{-7}$ quantized with 8 bits.

| Type: SingleByte - R | | Word Length: 8 | | |
|----------------------|---------------|----------------|-------------------|--|
| Byte Name | Address (Hex) | Bit Map | Reset Value (Hex) | |
| EpocRotIm_M | 013F | 7-0 | -- | |

PSFrameCnt_M - Frame Counter in Pre Sync State

Counter of frames during presync state

| Type: SingleByte - R | | Word Length: 4 | | |
|----------------------|---------------|----------------|-------------------|--|
| Byte Name | Address (Hex) | Bit Map | Reset Value (Hex) | |
| PSFrameCnt_M | 0140 | 3-0 | -- | |

PS_NoAMSSCnt_M - Frame Counter Without AMSS Detection

| Type: SingleByte - R | | Word Length: 3 | | |
|----------------------|---------------|----------------|-------------------|--|
| Byte Name | Address (Hex) | Bit Map | Reset Value (Hex) | |
| PS_NoAMSSCnt_M | 0141 | 2-0 | -- | |

AMSSFailCnt_M - Sequent Frame Counter Without AMSS Detection

Counter of sequent frames without AMSS detection during sync state. It will be reset after one succesfull detection

| Type: MultiBytes - R | | Word Length: 16 | | |
|----------------------|---------------|-----------------|-------------------|--|
| Byte Name | Address (Hex) | Bit Map | Reset Value (Hex) | |
| AMSSFailCnt2_M | 0143 | 15-8 | -- | |
| AMSSFailCnt1_M | 0142 | 7-0 | -- | |

STA400A

OivIAMSSFail_M - AMSS Failed Detection Number

Number of failed amss detections during an interval whose length can be set by register adr. 0x0196/96

| Type: MultiBytes - R Word Length: 12 | | | |
|--|---------------|---------|-------------------|
| Byte Name | Address (Hex) | Bit Map | Reset Value (Hex) |
| OivIAMSSFail2_M | 0145 | 11-8 | -- |
| OivIAMSSFail1_M | 0144 | 7-0 | -- |

MaxCorrlw_M - Maximum Correlation Inside Channel Window

| Type: SingleByte - RT Word Length: 7 | | | |
|--|---------------|---------|-------------------|
| Byte Name | Address (Hex) | Bit Map | Reset Value (Hex) |
| MaxCorrlw_M | 0147 | 6-0 | -- |

MaxCorrOw_M - Maximum Correlation Outside Channel Window

| Type: SingleByte - RT Word Length: 7 | | | |
|--|---------------|---------|-------------------|
| Byte Name | Address (Hex) | Bit Map | Reset Value (Hex) |
| MaxCorrOw_M | 0149 | 6-0 | -- |

MinCorrlw_M - Minimum Correlation Inside Channel Window

| Type: SingleByte - RT Word Length: 7 | | | |
|--|---------------|---------|-------------------|
| Byte Name | Address (Hex) | Bit Map | Reset Value (Hex) |
| MinCorrlw_M | 014B | 6-0 | -- |

MinCorrOw_M - Minimum Correlation Outside Channel Window

| Type: SingleByte - RT Word Length: 7 | | | |
|--|---------------|---------|-------------------|
| Byte Name | Address (Hex) | Bit Map | Reset Value (Hex) |
| MinCorrOw_M | 014D | 6-0 | -- |

FrameToggle_M - Frame Toggle Flag Register

| Type: SingleByte - R Word Length: 1 | | | |
|---|---------------|---------|-------------------|
| Byte Name | Address (Hex) | Bit Map | Reset Value (Hex) |
| FrameToggle_M | 014F | 0 | -- |

CorrMaxAkt_M - Actual Maximum Correlation Inside Channel Window

This value stores the actual weighted maximum correlation value inside the channel window

| Type: SingleByte - R Word Length: 7 | | | |
|--|---------------|---------|-------------------|
| Byte Name | Address (Hex) | Bit Map | Reset Value (Hex) |
| CorrMaxAkt_M | 0150 | 6-0 | -- |

CorrMaxPos_M - Actual Correlation Position Inside Frame Window

This value stores the actual position inside the channel window of weighted maximum correlation value:

| Type: MultiBytes - R Word Length: 11 | | | |
|---|---------------|---------|-------------------|
| Byte Name | Address (Hex) | Bit Map | Reset Value (Hex) |
| CorrMaxPos2_M | 0152 | 10-8 | -- |
| CorrMaxPos1_M | 0151 | 7-0 | -- |

PosShift_M - Shift After History Checking

| Type: MultiBytes - R Word Length: 12 | | | |
|---|---------------|---------|-------------------|
| Byte Name | Address (Hex) | Bit Map | Reset Value (Hex) |
| PosShift2_M | 0154 | 11-8 | -- |
| PosShift1_M | 0153 | 7-0 | -- |

WinJump_M - Window Jump

| Type: MultiBytes - R Word Length: 11 | | | |
|---|---------------|---------|-------------------|
| Byte Name | Address (Hex) | Bit Map | Reset Value (Hex) |
| WinJump2_M | 0156 | 10-8 | -- |
| WinJump1_M | 0155 | 7-0 | -- |

NCOInc_M - NCO Increment

The register provides the current NCO increment. The value is in 2's complement with a resolution of 5.703 Hz per LSB. This corresponds to a maximum control range of $\pm 2^{16} * 5.703 \text{ Hz} = \pm 373.75 \text{ kHz}$ ($\pm 156 \text{ ppm}$ @ 2.4 GHz).

| Type: MultiBytes - R Word Length: 17 | | | |
|---|---------------|---------|-------------------|
| Byte Name | Address (Hex) | Bit Map | Reset Value (Hex) |
| NCOInc3_M | 0162 | 16 | -- |
| NCOInc2_M | 0161 | 15-8 | -- |
| NCOInc1_M | 0160 | 7-0 | -- |

STA400A

FfEst_M - Actual Fine Frequency Value

The register provides the current value of the fine frequency contribution to the NCO increment. The value is in 2's complement with a resolution of 5.703 Hz per LSB.

| Type: MultiBytes - R Word Length: 17 | | | |
|---|---------------|---------|-------------------|
| Byte Name | Address (Hex) | Bit Map | Reset Value (Hex) |
| FfEst3_M | 0172 | 16 | -- |
| FfEst2_M | 0171 | 15-8 | -- |
| FfEst1_M | 0170 | 7-0 | -- |

MctlEn_M - MCM Demodulator Control

MCM Control is enabled if this register is set to '1', disabled if set to '0'. The reset value enables this block.

| Type: SingleByte - R/W Word Length: 1 | | | |
|--|---------------|---------|-------------------|
| Byte Name | Address (Hex) | Bit Map | Reset Value (Hex) |
| MctlEn_M | 0180 | 0 | 00 |

MctlMask_M - MCM Demodulator Control Mask

This register is a mask vector for internal state transitions and output control signals of MCM Control. The output signals are masked out, i.e. set to logic 0, when the corresponding output mask bit (bits 0,1 or 2) is set to 0. By default the outputs are not masked. If transition mask 2 (bit 5) is set to 0, signal full_avg_len of the MCM CF Averager is taken as is, otherwise it is internally forced to 1. If transition mask 1 (bit 4) is set to 0, the transition from state NO_UPDATE to TDM_LOCK of MCM Control is disabled. By default it is enabled. If transition mask 0 (bit 3) is set to 0, the transition from state NO_UPDATE to FS_LOCK of MCM Control is disabled. By default it is enabled. Setting bits 3 and 4 to '0' means that after entering the state NO_UPDATE this state is not left except when forced by a block disable (reg. 0x180 set to 0) or an external initialization (reg 0x182 set to 1).

| Type: SingleByte - R/W Word Length: 6 | | | |
|--|---------------|---------|-------------------|
| Byte Name | Address (Hex) | Bit Map | Reset Value (Hex) |
| MctlMask_M | 0181 | 5-0 | 1F |

- b5:** full_avg_len
- b4:** tdm_lock
- b3:** fs_lock
- b2:** timeout_disa
- b1:** fc_noup
- b0:** fs_init

MctlInit_M - MCM Demodulator Control Initialization Trigger

Setting this register to 1 will trigger an initialization of MCM Control when not already in state IDLE (then no action would occur). This action also triggers an initialization of MCM Frame Sync and MCM Coarse Frequency.

| Type: SingleByte - R/W Word Length: 1 | | | |
|--|---------------|---------|-------------------|
| Byte Name | Address (Hex) | Bit Map | Reset Value (Hex) |
| MctlInit_M | 0182 | 0 | 00 |

TdmCntTh_M - Number of TDM Frames in Lock

The register value corresponds to the number of subsequent TDM frames which have to be in lock before state NO_UPDATE is entered.

| Type: SingleByte - R/W Word Length: 8 | | | |
|--|---------------|---------|-------------------|
| Byte Name | Address (Hex) | Bit Map | Reset Value (Hex) |
| TdmCntTh_M | 0183 | 7-0 | 18 |

MctlState_M - MCM Demodulator Control Status

This register displays the internal state of MCM Control.

| Type: SingleByte - R Word Length: 2 | | | |
|--|---------------|---------|-------------------|
| Byte Name | Address (Hex) | Bit Map | Reset Value (Hex) |
| MctlState_M | 0184 | 1-0 | -- |

b1-b0: 00 -> Status=IDLE
 01 -> Status=FS_LOCK
 10 -> Status=TDM_LOCK
 11 -> Status=NO_UPDATE

MeanAbs_M - MCM Demodulator Output Symbols Mean

The register provides the mean of the amplitude of real and imaginary part of the MCM output symbols. The value range is from 0 to 255 =0xFF. The absolute value is in multiples of 1/256.

| Type: SingleByte - R Word Length: 8 | | | |
|--|---------------|---------|-------------------|
| Byte Name | Address (Hex) | Bit Map | Reset Value (Hex) |
| MeanAbs_M | 0190 | 7-0 | -- |

ClipRate_M - MCM Demodulator Output Clip Rate

The register provides the clipping rate of the MCM output. The value range is from 0 to 0xFF (255). The clipping rate is in multiples of 1/256, i.e. 0xFF corresponds to full clipping, 0x80 to 50% clipping rate.

| Type: SingleByte - R Word Length: 8 | | | |
|--|---------------|---------|-------------------|
| Byte Name | Address (Hex) | Bit Map | Reset Value (Hex) |
| ClipRate_M | 0191 | 7-0 | -- |

STA400A

OivLenAMSSFail_M - Observation Interval Length

This register sets the length of observation interval of the register "OivLenAMSSFail" (Addr: 0x0144/45).

$$\text{OivLen} = \frac{T_{\text{ivl}}}{T_{\text{MF}}} ; \text{ MCM Frame length: } T_{\text{MF}}=7,2 \text{ msec}$$

| Type: MultiBytes - R/W Word Length: 12 | | | |
|---|---------------|---------|-------------------|
| Byte Name | Address (Hex) | Bit Map | Reset Value (Hex) |
| OivLenAMSSFail2_M | 0196 | 11-8 | 0F |
| OivLenAMSSFail1_M | 0195 | 7-0 | 8B |

- b11-b0:** 0x086 -> Interval (T_{ivl}) = 1.0 sec
 0x2B6 -> Interval (T_{ivl}) = 5.0 sec
 0x56C -> Interval (T_{ivl}) = 10.0 sec
 0x823 -> Interval (T_{ivl}) = 15.0 sec
 0xAD9 -> Interval (T_{ivl}) = 20.0 sec
 0xFFFF -> Interval (T_{ivl}) = 29.5 sec

WinJpLimit_M - Maximum Allowed Window Jump

$jp_limit = T_{\text{jp}}/T_{\text{S}}$; Sample Frequency $f_{\text{S}}=5.98 \text{ MHz}$; $T_{\text{S}}=0.167 \mu\text{sec}$

| Type: MultiBytes - R/W Word Length: 11 | | | |
|---|---------------|---------|-------------------|
| Byte Name | Address (Hex) | Bit Map | Reset Value (Hex) |
| WinJpLimit2_M | 0198 | 10-8 | 00 |
| WinJpLimit1_M | 0197 | 7-0 | 03 |

- b10-b0:** 0x003 -> Jump (T_{jp}) = 0.5 usec
 0x01E -> Jump (T_{jp}) = 5.0 usec
 0x03C -> Jump (T_{jp}) = 10.0 usec
 0x05A -> Jump (T_{jp}) = 15.0 usec
 0x078 -> Jump (T_{jp}) = 20.0 usec
 0x168 -> Jump (T_{jp}) = 60.0 usec

JpLimitEvt_M - Jump Limit Events Counter

| Type: SingleByte - PR Word Length: 8 | | | |
|---|---------------|---------|-------------------|
| Byte Name | Address (Hex) | Bit Map | Reset Value (Hex) |
| JpLimitEvt_M | 019A | 7-0 | 00 |

WinJpNoLimit_M - Actual Requested Window Jump w/o Limit

Actual requested jump of window without limit function. (See table of register adr 0x097/98).

| Type: MultiBytes - R/W Word Length: 11 | | | |
|--|----------------------|----------------|--------------------------|
| Byte Name | Address (Hex) | Bit Map | Reset Value (Hex) |
| WinJpNoLimit2_M | 019C | 10-8 | 00 |
| WinJpNoLimit1_M | 019B | 7-0 | 00 |

IQGDataOvf_M - IQGEN LPF Overflow Counter

Event counter of overflow bit of halfband filter in IQ generator

| Type: SingleByte - PR Word Length: 8 | | | |
|--|----------------------|----------------|--------------------------|
| Byte Name | Address (Hex) | Bit Map | Reset Value (Hex) |
| IQGDataOvf_M | 01B0 | 7-0 | 00 |

NCODataOvf_M - NCO Overflow Counter

Event counter of overflow bit of NCO

| Type: SingleByte - PR Word Length: 8 | | | |
|--|----------------------|----------------|--------------------------|
| Byte Name | Address (Hex) | Bit Map | Reset Value (Hex) |
| NCODataOvf_M | 01B2 | 7-0 | 00 |

LPFDataOvf_M - LPF Overflow Counter

Event counter of 'ored' overflow bits of halfband filters in the Low Pass Filter

| Type: SingleByte - PR Word Length: 8 | | | |
|--|----------------------|----------------|--------------------------|
| Byte Name | Address (Hex) | Bit Map | Reset Value (Hex) |
| LPFDataOvf_M | 01B4 | 7-0 | 00 |

IrqMask_M - MCM Demodulator Interrupt Mask

If the mask bits are set the corresponding interrupt is enabled, i.e. if the Irq_Status_M bit is set an external interrupt is generated.

| Type: SingleByte - INT Word Length: 2 | | | |
|---|----------------------|----------------|--------------------------|
| Byte Name | Address (Hex) | Bit Map | Reset Value (Hex) |
| IrqMask_M | 01C0 | 1-0 | 00 |

b1 : frequency unlock

b0 : frame sync unlock

STA400A

IrqStatus_M - MCM Demodulator Interrupt Status

Bit 0 is set if the Frequency Control is enabled (cf. bit 6 of Enable_M) and the frequency lock indicator has changed from LOCK to NO LOCK (cf. bit 9 of status_M). This bit is set if the Frame Sync is enabled (cf. bit 3 of Enable_M) and the it's state has changed from SYNC to HUNT (cf. bit 3-2 of Status_M).

| Type: SingleByte - INT Word Length: 2 | | | |
|--|---------------|---------|-------------------|
| Byte Name | Address (Hex) | Bit Map | Reset Value (Hex) |
| IrqStatus_M | 01C1 | 1-0 | 00 |

- b1** : frequency unlock
- b0** : frame sync unlock

2.4 TDM (Section 1)

TdmEnable_S - Satellite TDM Decoding Block Enable

| Type: SingleByte - R/W Word Length: 8 | | | |
|--|---------------|---------|-------------------|
| Byte Name | Address (Hex) | Bit Map | Reset Value (Hex) |
| TdmEnable_S | 0200 | 7-0 | FF |

- b7** : sat2_tfm_en enable sub-block satellite two TDM FIFO management
- b6** : sat2_td_en enable sub-block satellite two TDM de-scrambling
- b5** : sat2_qmg_en enable sub-block satellite two QPSK metric generation
- b4** : sat2_ts_en enable sub-block satellite two TDM synchronization
- b3** : sat1_tfm_en enable sub-block satellite one TDM FIFO management
- b2** : sat1_td_en enable sub-block satellite one TDM de-scrambling
- b1** : sat1_qmg_en enable sub-block satellite one QPSK metric generation
- b0** : sat1_ts_en enable sub-block satellite one TDM synchronization

TdmSync_S1 - Satellite One TDM Decoding Synchronization Data Control T

| Type: SingleByte - R/W Word Length: 5 | | | |
|--|---------------|---------|-------------------|
| Byte Name | Address (Hex) | Bit Map | Reset Value (Hex) |
| TdmSync_S1 | 0204 | 4-0 | 10 |

- b4** : fsm_fallback
- b3** : invert_data_out
- b2** : invert_data_in
- b1** : iq_swap_data_out
- b0** : iq_swap_data_in

MfpLength_S1 - Sat1 TDM Decoding Extended MFP Detection Window Length

Once the MFP is found the subsequent appearance is scanned within this symmetric window around the MFP's predicted position on the soft-symbol stream.

| Type: SingleByte - R/W Word Length: 4 | | | |
|--|---------------|---------|-------------------|
| Byte Name | Address (Hex) | Bit Map | Reset Value (Hex) |
| MfpLength_S1 | 0205 | 3-0 | 0F |

MfpThr_S1 - Sat1 TDM Decoding Extended MFP Detection Threshold

Threshold of the extended MFP correlation determining extended MFP detection if reached or exceeded.

| Type: SingleByte - R/W Word Length: 7 | | | |
|--|---------------|---------|-------------------|
| Byte Name | Address (Hex) | Bit Map | Reset Value (Hex) |
| MfpThr_S1 | 0206 | 6-0 | 44 |

SyncLength_S1 - Sat1 TDM Decoding Synchronization Window Length

Number of (predicted) subsequent extended MFP positions which are evaluated to determine the status of the MFP synchronization.

| Type: SingleByte - R/W Word Length: 4 | | | |
|--|---------------|---------|-------------------|
| Byte Name | Address (Hex) | Bit Map | Reset Value (Hex) |
| SyncLength_S1 | 0207 | 3-0 | 03 |

PreSyncThr_S1 - Sat1 TDM Decoding Pre-Synchronization Lost Threshold

Number of undetected extended MFP's within the TDM decoding synchronization window, forcing the TDM synchronization to reenter the initial synchronization procedure searching the extended MFP on the entire soft-symbol stream. . Value 0x00 disables loss of lock.

| Type: SingleByte - R/W Word Length: 4 | | | |
|--|---------------|---------|-------------------|
| Byte Name | Address (Hex) | Bit Map | Reset Value (Hex) |
| PreSyncThr_S1 | 0208 | 3-0 | 02 |

SyncThr_S1 - Sat1 TDM Decoding Synchronization Lost Threshold

Number of subsequent undetected extended MFP's while being synchronized, forcing the TDM synchronization to reenter the initial synchronization procedure searching the extended MFP on the entire soft-symbol stream. (Long range drop-out condition).

| Type: SingleByte - R/W Word Length: 4 | | | |
|--|---------------|---------|-------------------|
| Byte Name | Address (Hex) | Bit Map | Reset Value (Hex) |
| SyncThr_S1 | 0209 | 3-0 | 0B |

STA400A

FspThr_S1 - Sat1 TDM Decoding FSP Invalid Threshold

Threshold of the FSP correlation determining an invalid FSP detection if not exceeded.

| Type: SingleByte - R/W Word Length: 6 | | | |
|--|---------------|---------|-------------------|
| Byte Name | Address (Hex) | Bit Map | Reset Value (Hex) |
| FspThr_S1 | 020A | 5-0 | 14 |

MetricCtrl_S1 - Satellite One TDM Decoding QPSK Metric Generation Data Control

Enables swap of data I- and Q-component and QPSK-map inversion if the corresponding bit is set. Determines the threshold of the Soft Decision Slicer and the applied data output format.

| Type: SingleByte - R/W Word Length: 4 | | | |
|--|---------------|---------|-------------------|
| Byte Name | Address (Hex) | Bit Map | Reset Value (Hex) |
| MetricCtrl_S1 | 020B | 3-0 | 00 |

b3 : mgen_map_inv

b2 : mgen_format 0 = Two's complement; 1= Offset binary

b1 : mgen_lim_thold 0-> Threshold = (64)dec; 1-> Threshold = (80)dec

b0 : mgen_iq_swap_data_in

Scrambler_S1 - Satellite One TDM Decoding Scrambler Polinomial

| Type: MultiBytes - R/W Word Length: 12 | | | |
|---|---------------|---------|-------------------|
| Byte Name | Address (Hex) | Bit Map | Reset Value (Hex) |
| Scrambler2_S1 | 020D | 11-8 | 08 |
| Scrambler1_S1 | 020C | 7-0 | 05 |

TdmSync_S2 - Satellite Two TDM Decoding Synchronization Data Control

| Type: SingleByte - R/W Word Length: 5 | | | |
|--|---------------|---------|-------------------|
| Byte Name | Address (Hex) | Bit Map | Reset Value (Hex) |
| TdmSync_S2 | 0212 | 4-0 | 10 |

b4 : fsm_fallback

b3 : invert_data_out

b2 : invert_data_in

b1 : iq_swap_data_out

b0 : iq_swap_data_in

MfpLength_S2 - Sat2 TDM Decoding Extended MFP Detection Window Length

Once the MFP is found the subsequent appearance is scanned within this symmetric window around the MFP's predicted position on the soft-symbol stream.

| Type: SingleByte - R/W Word Length: 4 | | | |
|--|---------------|---------|-------------------|
| Byte Name | Address (Hex) | Bit Map | Reset Value (Hex) |
| MfpLength_S2 | 0213 | 3-0 | 0F |

MfpThr_S2 - Sat2 TDM Decoding Extended MFP Detection Threshold

Threshold of the extended MFP correlation determining extended MFP detection if reached or exceeded.

| Type: SingleByte - R/W Word Length: 7 | | | |
|--|---------------|---------|-------------------|
| Byte Name | Address (Hex) | Bit Map | Reset Value (Hex) |
| MfpThr_S2 | 0214 | 6-0 | 44 |

SyncLength_S2 - Sat2 TDM Decoding Synchronization Window Length

Number of (predicted) subsequent extended MFP positions which are evaluated to determine the status of the MFP synchronization.

| Type: SingleByte - R/W Word Length: 4 | | | |
|--|---------------|---------|-------------------|
| Byte Name | Address (Hex) | Bit Map | Reset Value (Hex) |
| SyncLength_S2 | 0215 | 3-0 | 03 |

PreSyncThr_S2 - Sat2 TDM Decoding Pre-Synchronization Lost Threshold

Number of undetected extended MFP's within the TDM decoding synchronization window, forcing the TDM synchronization to reenter the initial synchronization procedure searching the extended MFP on the entire soft-symbol stream. . Value 0x00 disables loss of lock.

| Type: SingleByte - R/W Word Length: 4 | | | |
|--|---------------|---------|-------------------|
| Byte Name | Address (Hex) | Bit Map | Reset Value (Hex) |
| PreSyncThr_S2 | 0216 | 3-0 | 02 |

SyncThr_S2 - Sat2 TDM Decoding Synchronization Lost Threshold

Number of subsequent undetected extended MFP's while being synchronized, forcing the TDM synchronization to reenter the initial synchronization procedure searching the extended MFP on the entire soft-symbol stream. (Long range drop-out condition).

| Type: SingleByte - R/W Word Length: 4 | | | |
|--|---------------|---------|-------------------|
| Byte Name | Address (Hex) | Bit Map | Reset Value (Hex) |
| SyncThr_S2 | 0217 | 3-0 | 0B |

STA400A

FspThr_S2 - Sat2 TDM Decoding FSP Invalid Threshold

Threshold of the FSP correlation determining an invalid FSP detection if not exceeded.

| Type: SingleByte - R/W Word Length: 6 | | | | |
|--|---------------|---------|-------------------|--|
| Byte Name | Address (Hex) | Bit Map | Reset Value (Hex) | |
| FspThr_S2 | 0218 | 5-0 | 14 | |

MetricCtrl_S2 - Satellite One TDM Decoding QPSK Metric Generation Data Control

Enables swap of data I- and Q-component and QPSK-map inversion if the corresponding bit is set. Determines the threshold of the Soft Decision Slicer and the applied data output format.

- b3** : mgen_map_inv
b2 : mgen_format 0 = Two's complement; 1= Offset binary
b1 : mgen_lim_thold 0-> Threshold = (64)dec; 1-> Threshold = (80)dec
b0 : mgen_iq_swap_data_in

Scrambler_S2 - Satellite Two TDM Decoding Scrambler Polinomial

| Type: MultiBytes - R/W Word Length: 12 | | | | |
|---|---------------|---------|-------------------|--|
| Byte Name | Address (Hex) | Bit Map | Reset Value (Hex) | |
| Scrambler2_S2 | 021B | 11-8 | 08 | |
| Scrambler1_S2 | 021A | 7-0 | 05 | |

MfpLock_S1 - Satellite One TDM Decoding Status

| Type: SingleByte - R Word Length: 7 | | | | |
|--|---------------|---------|-------------------|--|
| Byte Name | Address (Hex) | Bit Map | Reset Value (Hex) | |
| MfpLock_S1 | 021D | 6-0 | -- | |

- b6-b5** : tdm_sync 00= IDLE 10= FSP RESYNC
 01= XMFP HUNT 11= XMFP RESYNC
b4-b3 : tdm_dropout_align 00= IDLE 10= MEDIUM
 01= SHORT 11= LONG
b2-b1 : tdm_sync_status 00= IDLE/FLUSH 10= SYNC
 01= PRESYNC 10= SYNC
b0 : tdm_lock 0= UNLOCK; 1= LOCK

MfpLost_S1 - Satellite One TDM Decoding Extended MFP Counter

Number of extended MFP's not found within the synchronization window whilest presynchronized (range from 0 to the value loaded into the register PreSyncThr_S1, addr:0x0208) or subsequent not found whilest synchronized (range from 0 to the value loaded into the register SyncThr_S1, addr:0x0209).

| Type: SingleByte - R Word Length: 4 | | | | |
|--|---------------|---------|-------------------|--|
| Byte Name | Address (Hex) | Bit Map | Reset Value (Hex) | |
| MfpLost_S1 | 021E | 3-0 | -- | |

MfpW_re_S1 - Satellite One TDM Decoding Extended MFP Correlation Weight, Real Part

Result of the latest extended MFP real part correlation.

| Type: SingleByte - R Word Length: 8 | | | |
|--|---------------|---------|-------------------|
| Byte Name | Address (Hex) | Bit Map | Reset Value (Hex) |
| MfpW_re_S1 | 0220 | 7-0 | -- |

MfpW_im_S1 - Satellite One TDM Decoding Extended MFP Correlation Weight, Imaginary Part

Result of the latest extended MFP imaginary part correlation.

| Type: SingleByte - R Word Length: 8 | | | |
|--|---------------|---------|-------------------|
| Byte Name | Address (Hex) | Bit Map | Reset Value (Hex) |
| MfpW_im_S1 | 0221 | 7-0 | -- |

FspW_re_S1 - Satellite One TDM Decoding FSP Correlation Weight, Real Part

Result of the latest FSP real part correlation.

| Type: SingleByte - R Word Length: 7 | | | |
|--|---------------|---------|-------------------|
| Byte Name | Address (Hex) | Bit Map | Reset Value (Hex) |
| FspW_re_S1 | 0222 | 6-0 | -- |

MspW_im_S1 - Satellite One TDM Decoding FSP Correlation Weight, Imaginary Part

Result of the latest FSP imaginary part correlation.

| Type: SingleByte - R Word Length: 7 | | | |
|--|---------------|---------|-------------------|
| Byte Name | Address (Hex) | Bit Map | Reset Value (Hex) |
| FspW_im_S1 | 0223 | 6-0 | -- |

FspPhase_S1 - Satellite One TDM Decoding Phase

| Type: SingleByte - R Word Length: 2 | | | |
|--|---------------|---------|-------------------|
| Byte Name | Address (Hex) | Bit Map | Reset Value (Hex) |
| FspPhase_S1 | 0224 | 1-0 | -- |

b1-b0 : 00= 0° 10= 90°
 01= 270° 11= 180°

MfpLock_S2 - Satellite Two TDM Decoding Status

| Type: SingleByte - R Word Length: 7 | | | |
|--|---------------|---------|-------------------|
| Byte Name | Address (Hex) | Bit Map | Reset Value (Hex) |
| MfpLock_S2 | 0225 | 6-0 | -- |

STA400A

| | | | |
|----------------|-------------------|---|--|
| b6-b5 : | tdm_sync | | 00= IDLE 01= XMFP HUNT 10= FSP RESYNC 11= XMFP RESYNC |
| b4-b3 : | tdm_dropout_align | 00= IDLE 01= SHORT 10= MEDIUM 11= LONG | |
| b2-b1 : | tdm_sync_status | 00= IDLE/FLUSH 01= PRESYNC 10= SYNC 11= UNLOCK | |
| b0 : | tdm_lock | 0= UNLOCK; 1= LOCK | |

MfpLost_S2 - Satellite Two TDM Decoding Extended MFP Counter

Number of extended MFP's not found within the synchronization window whilst presynchronized (range from 0 to the value loaded into the register PreSyncThr_S2, addr:0x0216) or subsequent not found whilst synchronized (range from 0 to the value loaded into the register SyncThr_S2, addr:0x0217).

| Type: SingleByte - R Word Length: 4 | | | |
|---|---------------|---------|-------------------|
| Byte Name | Address (Hex) | Bit Map | Reset Value (Hex) |
| MfpLost_S2 | 0226 | 3-0 | -- |

MfpW_re_S2 - Satellite Two TDM Decoding Extended MFP Correlation Weight, Real Part

Result of the latest extended MFP real part correlation.

| Type: SingleByte - R Word Length: 8 | | | |
|---|---------------|---------|-------------------|
| Byte Name | Address (Hex) | Bit Map | Reset Value (Hex) |
| MfpW_re_S2 | 0228 | 7-0 | -- |

MfpW_im_S2 - Satellite Two TDM Decoding Extended MFP Correlation Weight, Imaginary Part

Result of the latest extended MFP imaginary part correlation.

| Type: SingleByte - R Word Length: 8 | | | |
|---|---------------|---------|-------------------|
| Byte Name | Address (Hex) | Bit Map | Reset Value (Hex) |
| MfpW_im_S2 | 0229 | 7-0 | -- |

FspW_re_S2 - Satellite Two TDM Decoding FSP Correlation Weight, Real Part

Result of the latest FSP real part correlation.

| Type: SingleByte - R Word Length: 7 | | | |
|---|---------------|---------|-------------------|
| Byte Name | Address (Hex) | Bit Map | Reset Value (Hex) |
| FspW_re_S2 | 022A | 6-0 | -- |

MspW_im_S2 - Satellite Two TDM Decoding FSP Correlation Weight, Imaginary Part

Result of the latest FSP imaginary part correlation.

| Type: SingleByte - R Word Length: 7 | | | |
|--|---------------|---------|-------------------|
| Byte Name | Address (Hex) | Bit Map | Reset Value (Hex) |
| FspW_im_S2 | 022B | 6-0 | -- |

FspPhase_S2 - Satellite Two TDM Decoding Phase

| Type: SingleByte - R Word Length: 2 | | | |
|--|---------------|---------|-------------------|
| Byte Name | Address (Hex) | Bit Map | Reset Value (Hex) |
| FspPhase_S2 | 022C | 1-0 | -- |

b1-b0 : 00= 0° 10= 90°
 01= 270° 11= 180°

TdmEnable_T - Terrestrial TDM Decoding Block Enable

| Type: SingleByte - R/W Word Length: 5 | | | |
|--|---------------|---------|-------------------|
| Byte Name | Address (Hex) | Bit Map | Reset Value (Hex) |
| TdmEnable_T | 022D | 4-0 | 1F |

b4 : terr_tf_en enable sub-block terrestrial TDM FIFO
b3 : terr_twc_en enable sub-block terrestrial TDM write controller
b2 : terr_td_en enable sub-block terrestrial TDM de-scrambling
b1 : terr_tt_en enable sub-block terrestrial TDM data formatting
b0 : terr_ts_en enable sub-block terrestrial TDM synchronization

MfpLength_T - Terrestrial TDM Decoding MFP Detection Window Length

Once the MFP is found, the subsequent appearance is scanned within this symmetric window around the MFP predicted position on the self-symbol stream.

| Type: SingleByte - R/W Word Length: 4 | | | |
|--|---------------|---------|-------------------|
| Byte Name | Address (Hex) | Bit Map | Reset Value (Hex) |
| MfpLength_T | 022E | 3-0 | 07 |

MfpThrPreSync_T - Terrestrial TDM Decoding MFP Detection Threshold, Pre-Synchronization

Threshold of the MFP correlation determining MFP detection to achieve pre-synchronization if reached or exceeded.

| Type: SingleByte - R/W Word Length: 7 | | | |
|--|---------------|---------|-------------------|
| Byte Name | Address (Hex) | Bit Map | Reset Value (Hex) |
| MfpThrPreSync_T | 022F | 7-0 | 2C |

STA400A

MfpThrSync_T - Terrestrial TDM Decoding MFP Detection Threshold, Synchronization

Threshold of the MFP correlation determining MFP detection to achieve synchronization if reached or exceeded.

| Type: SingleByte - R/W Word Length: 7 | | | |
|--|---------------|---------|-------------------|
| Byte Name | Address (Hex) | Bit Map | Reset Value (Hex) |
| MfpThrSync_T | 0230 | 7-0 | 28 |

SyncLength_T - Terrestrial TDM Synchronization Window Length

Number of (predicted) subsequent MFP positions, which are evaluated to determine the status of the MFP synchronization.

| Type: SingleByte - R/W Word Length: 5 | | | |
|--|---------------|---------|-------------------|
| Byte Name | Address (Hex) | Bit Map | Reset Value (Hex) |
| SyncLength_T | 0231 | 4-0 | 03 |

SyncThr_T - Terrestrial TDM Synchronization Found Threshold

Number of detected MFPs within the TDM decoding synchronization window to achieve synchronization. If this number is not reached or exceeded, the TDM synchronization reenters the initial synchronization procedure searching the MFP on the entire soft-symbol stream.

| Type: SingleByte - R/W Word Length: 4 | | | |
|--|---------------|---------|-------------------|
| Byte Name | Address (Hex) | Bit Map | Reset Value (Hex) |
| SyncThr_T | 0232 | 3-0 | 02 |

SyncLost_T - Terrestrial TDM Synchronization Lost Threshold

Number of subsequent undetected MFP's while being synchronized, forcing the TDM synchronization to reenter the initial synchronization procedure searching the MFP on the entire soft-symbol stream.

| Type: SingleByte - R/W Word Length: 4 | | | |
|--|---------------|---------|-------------------|
| Byte Name | Address (Hex) | Bit Map | Reset Value (Hex) |
| SyncLost_T | 0233 | 3-0 | 0B |

Scrambler_T - Terrestrial TDM Decoding Scrambler Polynomial

| Type: MultiBytes - R/W Word Length: 12 | | | |
|---|---------------|---------|-------------------|
| Byte Name | Address (Hex) | Bit Map | Reset Value (Hex) |
| Scrambler2_T | 0235 | 11-8 | 08 |
| Scrambler1_T | 0234 | 7-0 | 05 |

DataFormat_T - Terrestrial TDM Decoding Data Formatting

Enables swap of data I- and Q-component, MCM-map inversion and limiter if the corresponding bit is set. De-

termines the applied data output format. If the limiter is enabled, data with MSB = '1' is replaced by "all-ones", data with MSB = '0' is shifted left logically.

| Type: SingleByte - R/W Word Length: 4 | | | |
|--|---------------|---------|-------------------|
| Byte Name | Address (Hex) | Bit Map | Reset Value (Hex) |
| DataFormat_T | 0236 | 3-0 | 00 |

- b3 : map_inv
- b2 : format 0= Two's complement; 1= Offset binary
- b1 : limit
- b0 : iq_swap

TdmStatus_T - Terrestrial TDM Decoding Status

| Type: SingleByte - R Word Length: 3 | | | |
|--|---------------|---------|-------------------|
| Byte Name | Address (Hex) | Bit Map | Reset Value (Hex) |
| TdmStatus_T | 0237 | 2-0 | -- |

- b2-b1 : tdm_sync_status 00= IDLE 10= SYNC
- 01= PRESYNC 11= UNLOCK
- b0 : tdm_lock 0 = UNLOCK 1= LOCK

MfpLost_T - Terrestrial TDM Decoding MFP Correlation Lost

Number of MFPs found within the synchronization window whilst pre-synchronized (range from 0 to the value loaded into the register SyncLost_T, addr:0x0233).

| Type: SingleByte - R Word Length: 4 | | | |
|--|---------------|---------|-------------------|
| Byte Name | Address (Hex) | Bit Map | Reset Value (Hex) |
| MfpLost_T | 0239 | 3-0 | -- |

MfpW_re_T - Terrestrial TDM Decoding MFP Correlation Weight, Real Part

Result of the latest MFP real part correlation.

| Type: SingleByte - R Word Length: 8 | | | |
|--|---------------|---------|-------------------|
| Byte Name | Address (Hex) | Bit Map | Reset Value (Hex) |
| MfpW_re_T | 023A | 7-0 | -- |

MfpW_im_T - Terrestrial TDM Decoding MFP Correlation Weight, Imaginary Part

Result of the latest MFP imaginary part correlation.

| Type: SingleByte - R Word Length: 8 | | | |
|--|---------------|---------|-------------------|
| Byte Name | Address (Hex) | Bit Map | Reset Value (Hex) |
| MfpW_im_T | 023B | 7-0 | -- |

STA400A

TdmPhase_T - Terrestrial TDM Decoding Phase

| Type: SingleByte - R Word Length: 2 | | | |
|--|---------------|---------|-------------------|
| Byte Name | Address (Hex) | Bit Map | Reset Value (Hex) |
| TdmPhase_T | 023C | 1-0 | -- |

b1-b0 : 00= 0° 10= 90°
 1= 270° 11= 180°

TdmSyncCtrl_T - Terrestrial TDM Decoding Synchronization Control

| Type: SingleByte - R/W Word Length: 1 | | | |
|--|---------------|---------|-------------------|
| Byte Name | Address (Hex) | Bit Map | Reset Value (Hex) |
| TdmSyncCtrl_T | 023F | 0 | 01 |

b0 : fsm_fallback_en

SwfgEnable_S - Satellite Weighting Factor Generation Block Enable

| Type: SingleByte - R/W Word Length: 7 | | | |
|--|---------------|---------|-------------------|
| Byte Name | Address (Hex) | Bit Map | Reset Value (Hex) |
| Swfg_Enable_S | 0240 | 7-0 | FF |

- b7:** swfg2_fsp_invalid_en enable satellite two weighting factor generation FSP invalid evaluation. Weights are forced to '0' if this bit is set to '1' and the TDM decode block detects an invalid FSP.
- b6:** swfg2_cycle_slip_en enable satellite two weighting factor generation cycle slip evaluation. Weights are forced to '0' if this bit is set to '1' and the TDM decode block detects a cycle slip.
- b5:** swfg2_fifo_en enable sub-block satellite two weighting factor FIFO
- b4:** swfg2_comp_en enable sub-block satellite two weighting factor calculation
- b3:** swfg1_fsp_invalid_en enable satellite one weighting factor generation FSP invalid evaluation. Weights are forced to '0' if this bit is set to '1' and the TDM decode block detects an invalid FSP.
- b2:** swfg1_cycle_slip_en enable satellite one weighting factor generation cycle slip evaluation. Weights are forced to '0' if this bit is set to '1' and the TDM decode block detects a cycle slip.
- b1:** swfg1_fifo_en enable sub-block satellite one weighting factor FIFO
- b0:** swfg1_comp_en enable sub-block satellite one weighting factor calculation

STA400A

DescData_re_T - Terrestrial Test Real Data

| Type: SingleByte - R/W Word Length: 8 | | | |
|--|---------------|---------|-------------------|
| Byte Name | Address (Hex) | Bit Map | Reset Value (Hex) |
| DescData_re_T | 0261 | 7-0 | 00 |

DescData_im_T - Terrestrial Test Imaginary Data

| Type: SingleByte - R/W Word Length: 8 | | | |
|--|---------------|---------|-------------------|
| Byte Name | Address (Hex) | Bit Map | Reset Value (Hex) |
| DescData_im_T | 0262 | 7-0 | 00 |

DescData_re_S1 - Sat1 Test Real Data

| Type: SingleByte - R/W Word Length: 4 | | | |
|--|---------------|---------|-------------------|
| Byte Name | Address (Hex) | Bit Map | Reset Value (Hex) |
| DescData_re_S1 | 0263 | 3-0 | 00 |

DescData_im_S1 - Sat1 Test Imaginary Data

| Type: SingleByte - R/W Word Length: 4 | | | |
|--|---------------|---------|-------------------|
| Byte Name | Address (Hex) | Bit Map | Reset Value (Hex) |
| DescData_im_S1 | 0264 | 3-0 | 00 |

DescData_re_S2 - Sat2 Test Real Data

| Type: SingleByte - R/W Word Length: 4 | | | |
|--|---------------|---------|-------------------|
| Byte Name | Address (Hex) | Bit Map | Reset Value (Hex) |
| DescData_re_S2 | 0265 | 3-0 | 00 |

DescData_im_S2 - Sat2 Test Imaginary Data

| Type: SingleByte - R/W Word Length: 4 | | | |
|--|---------------|---------|-------------------|
| Byte Name | Address (Hex) | Bit Map | Reset Value (Hex) |
| DescData_im_S2 | 0266 | 3-0 | 00 |

DescData_S1wfg - Sat1 Weighting Test Data

| Type: SingleByte - R/W Word Length: 4 | | | |
|--|---------------|---------|-------------------|
| Byte Name | Address (Hex) | Bit Map | Reset Value (Hex) |
| DescData_S1wfg | 0267 | 3-0 | 00 |

DescData_S2wfg - Sat2 Weighting Test Data

| Type: SingleByte - R/W Word Length: 4 | | | |
|--|---------------|---------|-------------------|
| Byte Name | Address (Hex) | Bit Map | Reset Value (Hex) |
| DescData_S2wfg | 0268 | 3-0 | 00 |

TpmEnable_S - Satellite TDM Preamble Monitor Enable

| Type: SingleByte - R/W Word Length: 2 | | | |
|--|---------------|---------|-------------------|
| Byte Name | Address (Hex) | Bit Map | Reset Value (Hex) |
| TpmEnable_S | 0280 | 1-0 | 00 |

b1: tpm2_en enable sub-block satellite two TDM preamble monitor

b0: tpm1_en enable sub-block satellite one TDM preamble monitor

TpmDataFormat_S1 - Sat1 TDM Preamble Monitor Input Data Format

Control swap of I- and Q-component and data inversion for input data. If one bit is set to '1' it's corresponding functionality is invoked.

| Type: SingleByte - R/W Word Length: 2 | | | |
|--|---------------|---------|-------------------|
| Byte Name | Address (Hex) | Bit Map | Reset Value (Hex) |
| TpmDataFormat_S1 | 0281 | 1-0 | 00 |

b1: tpm_invert_data_in

b0: tpm_iq_swap_data_in

TpmMfpThr_S1 - Sat1 TDM Preamble Monitor MFP Detection Threshold

Threshold of the MFP correlation determining MFP detection if reached or exceeded.

| Type: SingleByte - R/W Word Length: 7 | | | |
|--|---------------|---------|-------------------|
| Byte Name | Address (Hex) | Bit Map | Reset Value (Hex) |
| TpmMfpThr_S1 | 0282 | 6-0 | 28 |

TpmFspThr_S1 - Sat1 TDM Preamble Monitor FSP Detection Threshold

Threshold of the FSP correlation determining FSP detection if reached or exceeded.

| Type: SingleByte - R/W Word Length: 6 | | | |
|--|---------------|---------|-------------------|
| Byte Name | Address (Hex) | Bit Map | Reset Value (Hex) |
| TpmFspThr_S1 | 0283 | 5-0 | 14 |

TpmDataFormat_S2 - Sat2 TDM Preamble Monitor Input Data Format

Control swap of I- and Q-component and data inversion for input data. If one bit is set to '1' it's corresponding

STA400A

functionality is invoked.

| Type: SingleByte - R/W Word Length: 2 | | | |
|--|---------------|---------|-------------------|
| Byte Name | Address (Hex) | Bit Map | Reset Value (Hex) |
| TpmDataFormat_S2 | 0284 | 1-0 | 00 |

b1: tpm_invert_data_in

b0: tpm_iq_swap_data_in

TpmMfpThr_S2 - Sat2 TDM Preamble Monitor MFP Detection Threshold

Threshold of the MFP correlation determining MFP detection if reached or exceeded.

| Type: SingleByte - R/W Word Length: 7 | | | |
|--|---------------|---------|-------------------|
| Byte Name | Address (Hex) | Bit Map | Reset Value (Hex) |
| TpmMfpThr_S2 | 0285 | 6-0 | 28 |

TpmFspThr_S2 - Sat2 TDM Preamble Monitor FSP Detection Threshold

Threshold of the FSP correlation determining FSP detection if reached or exceeded.

| Type: SingleByte - R/W Word Length: 6 | | | |
|--|---------------|---------|-------------------|
| Byte Name | Address (Hex) | Bit Map | Reset Value (Hex) |
| TpmFspThr_S2 | 0286 | 5-0 | 14 |

TpmMfpW_re_S1 - Sat1 TDM Preamble Monitor MFP Correlation Weight, Real Part

Result of the latest MFP real part correlation.

| Type: SingleByte - R Word Length: 8 | | | |
|--|---------------|---------|-------------------|
| Byte Name | Address (Hex) | Bit Map | Reset Value (Hex) |
| TpmMfpW_re_S1 | 0290 | 7-0 | -- |

TpmMfpW_im_S1 - Sat1 TDM Preamble Monitor MFP Correlation Weight, Imaginary Part

Result of the latest MFP imaginary part correlation.

| Type: SingleByte - R Word Length: 8 | | | |
|--|---------------|---------|-------------------|
| Byte Name | Address (Hex) | Bit Map | Reset Value (Hex) |
| TpmMfpW_im_S1 | 0291 | 7-0 | -- |

TpmMfpSymSlip_S1 - Sat1 TDM Preamble Monitor MFP Symbol Slip

| Type: MultiBytes - R Word Length: 12 | | | |
|---|---------------|---------|-------------------|
| Byte Name | Address (Hex) | Bit Map | Reset Value (Hex) |
| TpmMfpSymSlip2_S1 | 0293 | 11-8 | -- |
| TpmMfpSymSlip1_S1 | 0292 | 7-0 | -- |

TpmFspW_re_S1 - Sat1 TDM Preamble Monitor FSP Correlation Weight, Real Part

Result of the latest FSP real part correlation.

| Type: SingleByte - R Word Length: 7 | | | | |
|--|---------------|---------|-------------------|--|
| Byte Name | Address (Hex) | Bit Map | Reset Value (Hex) | |
| TpmFspW_re_S1 | 0294 | 6-0 | -- | |

TpmFspW_im_S1 - Sat1 TDM Preamble Monitor FSP Correlation Weight, Imaginary Part

Result of the latest FSP imaginary part correlation.

| Type: SingleByte - R Word Length: 7 | | | | |
|--|---------------|---------|-------------------|--|
| Byte Name | Address (Hex) | Bit Map | Reset Value (Hex) | |
| TpmFspW_im_S1 | 0295 | 6-0 | -- | |

TpmFspPosSlip_S1 - Sat1 TDM Preamble Monitor FSP Position Slip

| Type: MultiBytes - R Word Length: 12 | | | | |
|---|---------------|---------|-------------------|--|
| Byte Name | Address (Hex) | Bit Map | Reset Value (Hex) | |
| TpmFspPosSlip2_S1 | 0297 | 11-8 | -- | |
| TpmFspPosSlip1_S1 | 0296 | 7-0 | -- | |

TpmFspTdmPhase_S1 - Sat1 TDM Preamble Monitor FSP Phase

Phase of the TDM soft-symbol stream basing the result on the latest FSP correlation.

| Type: SingleByte - R Word Length: 2 | | | | |
|--|---------------|---------|-------------------|--|
| Byte Name | Address (Hex) | Bit Map | Reset Value (Hex) | |
| TpmFspTdmPhase_S1 | 0298 | 1-0 | -- | |

b1-b0 : 00= 0°10= 90°
 01= 270°11= 180°

TpmPrDetect_S1 - Sat1 TDM Preamble Monitor Preamble Detection

Preamble detection based on the result of the latest preamble correlation.

| Type: SingleByte - R Word Length: 2 | | | | |
|--|---------------|---------|-------------------|--|
| Byte Name | Address (Hex) | Bit Map | Reset Value (Hex) | |
| TpmPrDetect_S1 | 0299 | 1-0 | -- | |

TpmFspCySlipCnt_S1 - Sat1 TDM Preamble Monitor FSP Cycle Slip Counter

Cycle slip counter based on FSP evaluation whilst FSP detected for the latest TDM frame.

| Type: SingleByte - R Word Length: 8 | | | | |
|--|---------------|---------|-------------------|--|
| Byte Name | Address (Hex) | Bit Map | Reset Value (Hex) | |
| TpmFspCySlipCnt_S1 | 029A | 7-0 | -- | |

STA400A

TpmFspPoSlipCnt_S1 - Sat1 TDM Preamble Monitor FSP Position Slip Counter

FSP position slip counter based on the distortion of the detected FSPs to their expected position with respect to the latest detected MFP.

| Type: SingleByte - R Word Length: 8 | | | |
|--|---------------|---------|-------------------|
| Byte Name | Address (Hex) | Bit Map | Reset Value (Hex) |
| TpmFspPoSlipCnt_S1 | 029B | 7-0 | -- |

TpmMfpW_re_S2 - Sat2 TDM Preamble Monitor MFP Correlation Weight, Real Part

Result of the latest MFP real part correlation.

| Type: SingleByte - R Word Length: 8 | | | |
|--|---------------|---------|-------------------|
| Byte Name | Address (Hex) | Bit Map | Reset Value (Hex) |
| TpmMfpW_re_S2 | 02A0 | 7-0 | -- |

TpmMfpW_im_S2 - Sat2 TDM Preamble Monitor MFP Correlation Weight, Imaginary Part

Result of the latest MFP imaginary part correlation.

| Type: SingleByte - R Word Length: 8 | | | |
|--|---------------|---------|-------------------|
| Byte Name | Address (Hex) | Bit Map | Reset Value (Hex) |
| TpmMfpW_im_S2 | 02A1 | 7-0 | -- |

TpmMfpSymSlip_S2 - Sat2 TDM Preamble Monitor MFP Symbol Slip

| Type: MultiBytes - R Word Length: 12 | | | |
|---|---------------|---------|-------------------|
| Byte Name | Address (Hex) | Bit Map | Reset Value (Hex) |
| TpmMfpSymSlip2_S2 | 02A3 | 11-8 | -- |
| TpmMfpSymSlip1_S2 | 02A2 | 7-0 | -- |

TpmFspW_re_S2- Sat2 TDM Preamble Monitor FSP Correlation Weight, Real Part

Result of the latest FSP real part correlation.

| Type: SingleByte - R Word Length: 7 | | | |
|--|---------------|---------|-------------------|
| Byte Name | Address (Hex) | Bit Map | Reset Value (Hex) |
| TpmFspW_re_S2 | 02A4 | 6-0 | -- |

TpmFspW_im_S2- Sat2 TDM Preamble Monitor FSP Correlation Weight, Imaginary Part

Result of the latest FSP imaginary part correlation.

| Type: SingleByte - R Word Length: 7 | | | |
|--|---------------|---------|-------------------|
| Byte Name | Address (Hex) | Bit Map | Reset Value (Hex) |
| TpmFspW_im_S2 | 02A5 | 6-0 | -- |

TpmFspPosSlip_S2 - Sat2 TDM Preamble Monitor FSP Position Slip

| Type: MultiBytes - R Word Length: 12 | | | |
|--|----------------------|----------------|--------------------------|
| Byte Name | Address (Hex) | Bit Map | Reset Value (Hex) |
| TpmFspPosSlip2_S2 | 02A7 | 11-8 | -- |
| TpmFspPosSlip1_S2 | 02A6 | 7-0 | -- |

TpmFspTdmPhase_S2 - Sat2 TDM Preamble Monitor FSP Phase

Phase of the TDM soft-symbol stream basing the result on the latest FSP correlation.

| Type: SingleByte - R Word Length: 2 | | | |
|---|----------------------|----------------|--------------------------|
| Byte Name | Address (Hex) | Bit Map | Reset Value (Hex) |
| TpmFspTdmPhase_S2 | 02A8 | 1-0 | -- |

b1-b0 : 00= 0° 10= 90°
 01= 270° 11= 180°

TpmPrDetect_S2 - Sat2 TDM Preamble Monitor Preamble Detection

Preamble detection based on the result of the latest preamble correlation.

| Type: SingleByte - R Word Length: 2 | | | |
|---|----------------------|----------------|--------------------------|
| Byte Name | Address (Hex) | Bit Map | Reset Value (Hex) |
| TpmPrDetect_S2 | 02A9 | 1-0 | -- |

TpmFspCySlipCnt_S2 - Sat2 TDM Preamble Monitor FSP Cycle Slip Counter

Cycle slip counter based on FSP evaluation whilst FSP detected for the latest TDM frame.

| Type: SingleByte - R Word Length: 8 | | | |
|---|----------------------|----------------|--------------------------|
| Byte Name | Address (Hex) | Bit Map | Reset Value (Hex) |
| TpmFspCySlipCnt_S2 | 02AA | 7-0 | -- |

TpmFspPoSlipCnt_S2 - Sat2 TDM Preamble Monitor FSP Position Slip Counter

FSP position slip counter based on the distortion of the detected FSPs to their expected position with respect to the latest detected MFP.

| Type: SingleByte - R Word Length: 8 | | | |
|---|----------------------|----------------|--------------------------|
| Byte Name | Address (Hex) | Bit Map | Reset Value (Hex) |
| TpmFspPoSlipCnt_S2 | 02AB | 7-0 | -- |

STA400A

TpmSySlip_S1 - Sat1 TDM Decoding Symbol Slip

Extended MFP detection based symbol slip.

| Type: MultiBytes - R Word Length: 12 | | | |
|--|----------------------|----------------|--------------------------|
| Byte Name | Address (Hex) | Bit Map | Reset Value (Hex) |
| TpmSySlip2_S1 | 02B1 | 11-8 | -- |
| TpmSySlip1_S1 | 02B0 | 7-0 | -- |

TpmSySlip_S2 - Sat2 TDM Decoding Symbol Slip

Extended MFP detection based symbol slip.

| Type: MultiBytes - R Word Length: 12 | | | |
|--|----------------------|----------------|--------------------------|
| Byte Name | Address (Hex) | Bit Map | Reset Value (Hex) |
| TpmSySlip2_S2 | 02B3 | 11-8 | -- |
| TpmSySlip1_S2 | 02B2 | 7-0 | -- |

TpmSySlip_T - Terrestrial TDM Decoding Symbol Slip

| Type: MultiBytes - R Word Length: 10 | | | |
|--|----------------------|----------------|--------------------------|
| Byte Name | Address (Hex) | Bit Map | Reset Value (Hex) |
| TpmSySlip2_T | 02B5 | 9-8 | -- |
| TpmSySlip1_T | 02B4 | 7-0 | -- |

FspStartWinLen_S1 - Sat1 TDM Decoding FSP Detection Start Window Length

Entering a short range dropout condition, the FSP is searched within a symmetrical (start) window around the nominal FSP position.

| Type: SingleByte - R/W Word Length: 3 | | | |
|---|----------------------|----------------|--------------------------|
| Byte Name | Address (Hex) | Bit Map | Reset Value (Hex) |
| FspStartWinLen_S1 | 02C0 | 2-0 | 02 |

FspHuntWinInc_S1 - Sat1 TDM Decoding FSP Detection Hunt Window Increment

Entering a medium range dropout condition, the FSP is searched within a symmetrical window around the nominal FSP position. This window is increased on FSP period bases with an increment of inc/8 symbols beginning with the start window length.

| Type: SingleByte - R/W Word Length: 4 | | | |
|---|----------------------|----------------|--------------------------|
| Byte Name | Address (Hex) | Bit Map | Reset Value (Hex) |
| FspHuntWinInc_S1 | 02C1 | 3-0 | 03 |

FspShDropOutLen_S1 - Sat1 TDM Decoding FSP Short DropOut Length

Number of subsequent undetected FSPs determining the upper limit of a short range dropout condition.

| Type: SingleByte - R/W Word Length: 5 | | | |
|--|---------------|---------|-------------------|
| Byte Name | Address (Hex) | Bit Map | Reset Value (Hex) |
| FspShDropOutLen_S1 | 02C2 | 4-0 | 0F |

FspSecuAlignThr_S1 - Sat1 TDM Decoding FSP Secure Alignment Threshold

Number of subsequent detected FSPs with nominal FSP period length determining secure alignment to the TDM soft-symbol stream within a medium range dropout condition.

| Type: SingleByte - R/W Word Length: 3 | | | |
|--|---------------|---------|-------------------|
| Byte Name | Address (Hex) | Bit Map | Reset Value (Hex) |
| FspSecuAlignThr_S1 | 02C3 | 2-0 | 03 |

FspStartWinLen_S2 - Sat2 TDM Decoding FSP Detection Start Window Length

Entering a short range dropout condition, the FSP is searched within a symmetrical (start) window around the nominal FSP position.

| Type: SingleByte - R/W Word Length: 3 | | | |
|--|---------------|---------|-------------------|
| Byte Name | Address (Hex) | Bit Map | Reset Value (Hex) |
| FspStartWinLen_S2 | 02C8 | 2-0 | 02 |

FspHuntWinInc_S2 - Sat2 TDM Decoding FSP Detection Hunt Window Increment

Entering a medium range dropout condition, the FSP is searched within a symmetrical window around the nominal FSP position. This window is increased on FSP period bases with an increment of inc/8 symbols beginning with the start window length.

| Type: SingleByte - R/W Word Length: 4 | | | |
|--|---------------|---------|-------------------|
| Byte Name | Address (Hex) | Bit Map | Reset Value (Hex) |
| FspHuntWinInc_S2 | 02C9 | 3-0 | 03 |

FspShDropOutLen_S2 - Sat2 TDM Decoding FSP Short DropOut Length

Number of subsequent undetected FSPs determining the upper limit of a short range dropout condition.

| Type: SingleByte - R/W Word Length: 5 | | | |
|--|---------------|---------|-------------------|
| Byte Name | Address (Hex) | Bit Map | Reset Value (Hex) |
| FspShDropOutLen_S2 | 02CA | 4-0 | 0F |

FspSecuAlignThr_S2 - Sat2 TDM Decoding FSP Secure Alignment Threshold

Number of subsequent detected FSPs with nominal FSP period length determining secure alignment to the

b2 : RS Input Control '1'= FEC Preprocessing operational
 '0'= RS Input Control inactive
b1 : Viterbi Decoder '1'= RS Input Control operational
 '0'= VD inactive
 '1'= VD operational
b0 : FEC Management '0'= FEC Management inactive
 '1'= FEC Management operational

ErrorCtrl_F - FEC Error Register

| Type: SingleByte - R/W Word Length: 6 | | | |
|---|---------------|---------|-------------------|
| Byte Name | Address (Hex) | Bit Map | Reset Value (Hex) |
| ErrorCtrl_F | 0302 | 5-0 | 01 |

b5-b0 : 0x00 -> Asynchronous status overwrite for each PRC proceed
 0x01 -> Update FEC error registers with TSCC1 status only
 0x02 -> Update FEC error registers with TSCC2 status only
 0x03 -> Update FEC error registers with 1st PRC packet after TSCCs
 ...
 0x32 -> Update FEC error registers with 48th PRC packet after TSCCs
 x33-0x3F -> Undefined

InitState_F - Convolutional Decoder Initial State Control Register

Initial state of convolutional decoder after training sequence, which corresponds to the reverse of the last 6 bits of the PRC preamble 1D(hex)=00011101 -> 101110 = 2E(hex)=46(dec).

| Type: SingleByte - R/W Word Length: 6 | | | |
|---|---------------|---------|-------------------|
| Byte Name | Address (Hex) | Bit Map | Reset Value (Hex) |
| InitState_F | 0307 | 5-0 | 2E |

InitLfsr_F - Viterbi Decoder LFSR Initial State

| Type: MultiBytes - R/W Word Length: 12 | | | |
|--|---------------|---------|-------------------|
| Byte Name | Address (Hex) | Bit Map | Reset Value (Hex) |
| InitLfsr2_F | 0309 | 11-8 | 0C |
| InitLfsr1_F | 0308 | 7-0 | CC |

0x01 -> 1 byte error corrected
 0x02 -> 2 byte errors corrected
 ...
 0x10 -> 16 byte errors corrected
 0x1F -> Uncorrectable errors

RS2_TerrByteErr_F - Terrestrial RS Block2 Error Register

| Type: SingleByte - R | | Word Length: 5 | | |
|----------------------|---------------|----------------|-------------------|--|
| Byte Name | Address (Hex) | Bit Map | Reset Value (Hex) | |
| RS2_TerrByteErr_F | 0343 | 4-0 | -- | |

b4-b0 : 0x00 -> No Errors
 0x01 -> 1 byte error corrected
 0x02 -> 2 byte errors corrected
 ...
 0x10 -> 16 byte errors corrected
 0x1F -> Uncorrectable errors

RS1_SatByteErr_F - Satellite RS Block1 Error Register

| Type: SingleByte - R | | Word Length: 5 | | |
|----------------------|---------------|----------------|-------------------|--|
| Byte Name | Address (Hex) | Bit Map | Reset Value (Hex) | |
| RS1_SatByteErr_F | 0344 | 4-0 | -- | |

b4-b0 : 0x00 -> No Errors
 0x01 -> 1 byte error corrected
 0x02 -> 2 byte errors corrected
 ...
 0x10 -> 16 byte errors corrected
 0x1F -> Uncorrectable errors

RS2_SatByteErr_F - Satellite RS Block2 Error Register

| Type: SingleByte - R | | Word Length: 5 | | |
|----------------------|---------------|----------------|-------------------|--|
| Byte Name | Address (Hex) | Bit Map | Reset Value (Hex) | |
| RS2_SatByteErr_F | 0345 | 4-0 | -- | |

b4-b0 : 0x00 -> No Errors
 0x01 -> 1 byte error corrected
 0x02 -> 2 byte errors corrected

STA400A

...
0x10 -> 16 byte errors corrected
0x1F -> Uncorrectable errors

RS_Block_decis_F - Status of the Last RS Diversity Decision

| Type: SingleByte - R Word Length: 2 | | Address (Hex) | Bit Map | Reset Value (Hex) |
|--|--|---------------|---------|-------------------|
| Byte Name | | Address (Hex) | Bit Map | Reset Value (Hex) |
| RS_Status_decis_F | | 0346 | 1-0 | -- |

b1-b0 : 00 = Satellite Path selected for current frame
 01 = Terrestrial Path selected for current frame
 10 = Undefined
 01 = Undefined

IrqMask_F - FEC Interrupt Mask

This register masks the interrupt request when a '0' is written in the relative bit.

| Type: SingleByte - INT Word Length: 5 | | Address (Hex) | Bit Map | Reset Value (Hex) |
|--|--|---------------|---------|-------------------|
| Byte Name | | Address (Hex) | Bit Map | Reset Value (Hex) |
| IrqMask_F | | 0350 | 4-0 | 00 |

b4 : interrupt mask for rs_cnt_end
b3 : interrupt mask for sat2_ber_done
b2 : interrupt mask for sat1_ber_done
b1 : interrupt mask for terr_ber_done
b0 : interrupt mask for fec_irq_status

IrqStatus_F - FEC Interrupt Status

This is the interrupt status vector. When a bit means that an interrupt is requested by the corresponding block. To reset a single bit, a '0' must be written into. '0x00' resets the complete vector.

| Type: SingleByte - INT Word Length: 5 | | Address (Hex) | Bit Map | Reset Value (Hex) |
|--|--|---------------|---------|-------------------|
| Byte Name | | Address (Hex) | Bit Map | Reset Value (Hex) |
| IrqStatus_F | | 0351 | 4-0 | 00 |

b4 : rs_cnt_end interrupt for new RS error count measurement
b3 : sat2_ber_done interrupt for new Sat2 BER measurement sat2_ber
b2 : sat1_ber_done interrupt for new Sat1 BER measurement sat1_ber
b1 : terr_ber_done interrupt for new terr. BER measurement terr_ber
b0 : fec_irq_status interrupt signal from FEC Management

2.6 IF Sampling and Control Interface

AGC_CTRL1 - AGC Control Register #1

This register controls Terrestrial and satellite AGC loop gain and the sense of the TAGC and SAGC control pins.

| Type: SingleByte - R/W Word Length: 8 | | | |
|--|---------------|---------|-------------------|
| Byte Name | Address (Hex) | Bit Map | Reset Value (Hex) |
| AGC_CTRL1 | 0400 | 7-0 | 88 |

b7: TAGCCHS Terrestrial AGC Loop Change Sign

b6-b4: TAGCBETA(2:0) Terrestrial AGC Loop Gain.

b3: SAGCCHS Satellite AGC Loop Change Sign

b2-b0: SAGCBETA(2:0) Satellite AGC Loop Gain.

TAGCBETA and SAGCBETA Gain Table:

| TAGCBETA/ SAGCBETA | Loop Gain |
|-----------------------|----------------|
| 000 | $2^{**0} = 1$ |
| 001 | $2^{**1} = 2$ |
| 010 | $2^{**2} = 3$ |
| 011 | $2^{**3} = 4$ |
| 100 | $2^{**4} = 16$ |
| 101 | $2^{**5} = 32$ |
| 110 | $2^{**6} = 64$ |
| 111 | Open Loop |

SAGCREF - Satellite AGC Reference Level

This register is 13 bits long and is divided into two bytes. The LSB byte is named SAGCREF0, the MSB byte is named SAGCREF1. It sets the signal level at the Satellite ADC input.

| Type: MultiBytes - R/W Word Length: 13 | | | |
|---|---------------|---------|-------------------|
| Byte Name | Address (Hex) | Bit Map | Reset Value (Hex) |
| SAGCREF1 | 0402 | 12-8 | 01 |
| SAGCREF0 | 0401 | 7-0 | 90 |

SAGCINTG - Satellite AGC Integrator

This register is connected to the 8MSB of the internal integrator of the satellite AGC loop. It gives an image of the power level at the satellite analog input. The register format is two's complement.

| Type: SingleByte - R/W Word Length: 8 | | | |
|--|---------------|---------|-------------------|
| Byte Name | Address (Hex) | Bit Map | Reset Value (Hex) |
| SAGCINTG | 0403 | 7-0 | 00 |

STA400A

TAGCREF - Terrestrial AGC Reference Level

This register is 13 bits long and is divided into two bytes. The LSB byte is named TAGCREF0, the MSB byte is named TAGCREF1. It sets the signal level at the terrestrial ADC input.

| Type: MultiBytes - R/W Word Length: 13 | | | |
|---|---------------|---------|-------------------|
| Byte Name | Address (Hex) | Bit Map | Reset Value (Hex) |
| TAGCREF1 | 0405 | 12-8 | 01 |
| TAGCREF0 | 0404 | 7-0 | 90 |

TAGCINTG - Terrestrial AGC Integrator

This register is connected to the 8MSB of the internal integrator of the terrestrial AGC loop. It gives an image of the power level at the terrestrial analog input. The register format is two's complement.

| Type: SingleByte - R/W Word Length: 8 | | | |
|--|---------------|---------|-------------------|
| Byte Name | Address (Hex) | Bit Map | Reset Value (Hex) |
| TAGCINTG | 0406 | 7-0 | 00 |

IF_CTRL - IF Sampling Control Register

This register selects the external ADC format and controls the average filter of the AGC integrator.

| Type: SingleByte - R/W Word Length: 8 | | | |
|--|---------------|---------|-------------------|
| Byte Name | Address (Hex) | Bit Map | Reset Value (Hex) |
| IF_CTRL | 0407 | 7-0 | 00 |

b7: AVG_OFF Internal averager circuit disable. '1'=Averager disabled; '0'=Averager enabled.

b6-b2: Reserved for Future Use

b1 : FORMAT External/Internal ADC code format. '1'=Two's complement; '0'=Offset Binary.

b0: Reserved

SELTSTOUT - Internal Test Bus Selection for each Block

This register selects, for each internal blocks, which signals are connected to the FTESTOUT pins. It must be used together with the TSTMUXCTL register (addr 0x040B).

| Type: SingleByte - R/W Word Length: 4 | | | |
|--|---------------|---------|-------------------|
| Byte Name | Address (Hex) | Bit Map | Reset Value (Hex) |
| SELTSTOUT | 040A | 3-0 | 00 |

b3-b0: TBD

TSTMUXCTL - Selection of the Internal Block for Functional Test

This register selects, among 16 test buses from the internal functional blocks, the one to be connected to the FTESTOUT bus according with the table below. It must be used together with the SELTSTOUT register (addr

0x040A).

| Type: SingleByte - R/W Word Length: 4 | | | |
|--|---------------|---------|-------------------|
| Byte Name | Address (Hex) | Bit Map | Reset Value (Hex) |
| TSTMUXCTL | 040B | 3-0 | 00 |

b3-b0:

- 0000 Reserved
- 0001 Reserved
- 0010 Reserved for Future Use
- 0011 Reserved for Future Use
- 0100 Reserved for Future Use
- 0101 PC Bitstream Interface #2
- 0110 PC Bitstream Interface #1
- 0111 FEC_RS (Reed-Solomon decoder)
- 1000 FEC_FPP (FEC Pre-Processing)
- 1001 FEC_VD
- 1010 TDM
- 1011 Reserved for Future Use
- 1100 Terrestrial Demodulator (MCM demodulator)
- 1101 Satellite Demodulator #2 (QPSK2)
- 1110 Satellite Demodulator #1 (QPSK1)
- 1111 IF Sampling

CLKDIV_CONF - Master Clock Programmable Divider

This register sets the division factor (2,4 or 8) of the master clock applied to XTI/MCLK input. The divided clock is available at CLKD output (pin 56).

| Type: SingleByte - R/W Word Length: 2 | | | |
|--|---------------|---------|-------------------|
| Byte Name | Address (Hex) | Bit Map | Reset Value (Hex) |
| CLKDIV_CONF | 040C | 1-0 | 03 |

b1- b0 : CLK_DIV

- 00 = MCLK/2 (CLKD frequency = 23.92MHz/2=11.96MHz)
- 01 = MCLK/4 (CLKD frequency = 23.92MHz/2=11.96MHz)
- 10 = MCLK/8 (CLKD frequency = 23.92MHz/2=11.96MHz)
- 11 = Disabled (CLKD fixed to GND)

QPSK_BER_CTRL - Satellite Demodulators BER Control

This register is used in functional test mode for B.E.R. Measurement after satellite demodulation, using an external serial BER Tester. The BER measurement is on the hard decided output symbol and the relative clock available at the FTESTOUT interface (see SELTSTOUT Register description).

This register controls the interface operations to synchronize the BER Tester on the demodulated satellite sym-

STA400A

bits before starting the BER computation.

| Type: SingleByte - R/W Word Length: 3 | | | |
|--|---------------|---------|-------------------|
| Byte Name | Address (Hex) | Bit Map | Reset Value (Hex) |
| QPSK_BER_CTRL | 040D | 2-0 | 00 |

- b2:** IQ SWAP Swap between I and Q components of the received symbols
- b1-b0:** PHCHG Phase ambiguity correction
- 00 = 0 degrees
 - 01 = 90 degrees
 - 10 = 180 degrees
 - 11 = 270 degrees

CONTROL - General Purpose Control Register

This register controls the master clock outputs, the bidirectional buses mode to access the external memory and the BIST access mode (reserved for structural test).

| Type: SingleByte - R/W Word Length: 8 | | | |
|--|---------------|---------|-------------------|
| Byte Name | Address (Hex) | Bit Map | Reset Value (Hex) |
| CONTROL | 0410 | 7-0 | 00 |

- b7:** MCLKO_OFF MCLKO output buffer disable.
- 0 = Buffer active;
 - 1 = Buffer disabled (output fixed to ground).
- b6:** MCLKON_OFF MCLKON output buffer disable.
- 0 = Buffer active;
 - 1 = Buffer disabled (output fixed to ground).
- b5:** MDQM_CTRL External memory input/output mask polarity.
- 0 = High level active;
 - 1 = Low level active.
- b4-b1:** Reserved
- b0:** IRQ_RST_CTRL Reset after read on the interrupt register (IRQ1_STATUS)
- 0 = Disabled;
 - 1 = Enabled.

IRQ1_MASK - Interrupt Mask Register

Enable/Disable interrupts on INTR pin.

| Type: SingleByte - R/W Word Length: 8 | | | |
|--|---------------|---------|-------------------|
| Byte Name | Address (Hex) | Bit Map | Reset Value (Hex) |
| IRQ1_MASK | 0417 | 7-0 | 00 |

- b7:** Sat2 Lock indicator interrupt masked 0=disabled; 1=enabled.
- b6:** Sat1 Lock indicator interrupt masked 0=disabled; 1=enabled.
- b5:** MFP_CLK interrupt masked (5 msec impulse sync) 0=disabled; 1=enabled.
- b4:** MFP_CLK interrupt masked (level) 0=disabled; 1=enabled.
- b3:** IIC-bus illegal address masked 0=disabled; 1=enabled.
- b2:** TDM interrupt masked 0=disabled; 1=enabled.
- b1:** FEC interrupt masked 0=disabled; 1=enabled.
- b0:** MCM interrupt masked 0=disabled; 1=enabled.

Note: bit5 and bit4 cannot be used together, i.e. if bit5 is used the bit4 must be masked and viceversa. If both are enabled, bit4 will be sent to INTR pin.

IRQ1_STATUS - Interrupt Status Register

This register represents the interrupt vector when the INTR pin is activated (HIGH level active). It can be reset after read if the bit0 (IRQ_RST_CTRL) of the CONTROL register is set to '1' or a single bit can be reset directly writing '0'.

| Type: SingleByte - PR Word Length: 8 | | | |
|---|---------------|---------|-------------------|
| Byte Name | Address (Hex) | Bit Map | Reset Value (Hex) |
| IRQ1_STATUS | 0419 | 7-0 | 00 |

- b7:** Interrupt request from Sat2 lock indicator (high active);
- b6:** Interrupt request from Sat1 lock indicator (high active);
- b5:** Interrupt request from MFP_CLK (5 msec impulse continuous sync signal);
Bit5 is generated from the MFP_CLK and is a 432msec period signal with ~1.16% duty-cycle (5msec/432msec); there is no need to reset bit5 by the interrupt routine.
- b4:** Interrupt request from MFP_CLK (high active).
Bit4 is activated by the positive edge of the MFP_CLK and is a high level signal; the interrupt routing must reset this bit.
- b3:** Interrupt request from IIC-bus illegal address (high active);
- b2:** Interrupt request from TDM (high active);
- b1:** Interrupt request from FEC (high active);
- b0:** Interrupt request from MCM (high active).

STATUS1 - CDEC Status Register

This register represents the interrupt vector when the INTR pin is activated (HIGH level active). It can be reset after read if the bit0 (IRQ_RST_CTRL) of the CONTROL register is set to '1' or a single bit can be reset directly writing '0'.

| Type: SingleByte - R Word Length: 8 | | | |
|--|---------------|---------|-------------------|
| Byte Name | Address (Hex) | Bit Map | Reset Value (Hex) |
| STATUS1 | 041F | 7-0 | -- |

b7-b4: Reserved for Future Use

STA400A

| | | |
|------------|--|------------------------------------|
| b4: | Terrestrial Demodulator lock indicator | 0 = locked 1 = unlocked |
| b3: | Satellite #2 lock indicator | 0 = locked 1 = unlocked |
| b2: | Satellite #1 lock indicator | 0 = locked 1 = unlocked |
| b1: | FEC terrestrial-satellite combining decision for RS block #2 | 0 = satellite; 1 = terrestrial; |
| b0: | FEC terrestrial-satellite combining decision for RS block #1 | 0 = satellite; 1 = terrestrial; |

2.7 PC Bitstream Interface

PCDC_CONF_0 - Clock Configuration for PC Interface #0

| Type: SingleByte - R/W Word Length: 7 | | | |
|---|---------------|---------|-------------------|
| Byte Name | Address (Hex) | Bit Map | Reset Value (Hex) |
| PCDC_CONF_0 | 0500 | 6-0 | 00 |

- b6-b2:** PCDC_DIVVALUE_0 Master clock divider. The master clock is divided by $(PCDC_DIVVALUE_0+1)*2$.
- b1:** PCDC_NEG_0 1=PCDC0 is inverted.
- b0:** PCDC_RUNFREE_0 0=Clock running only when data is sent out; 1=Clock always running.

PCDC_CONF_1 - Clock Configuration for PC Interface #1

| Type: SingleByte - R/W Word Length: 7 | | | |
|---|---------------|---------|-------------------|
| Byte Name | Address (Hex) | Bit Map | Reset Value (Hex) |
| PCDC_CONF_1 | 0501 | 6-0 | 00 |

- b6-b2:** PCDC_DIVVALUE_1 Master clock divider. The master clock is divided by $(PCDC_DIVVALUE_1+1)*2$.
- b1:** PCDC_NEG_11=PCDC0 is inverted.
- b0:** PCDC_RUNFREE_10=Clock running only when data is sent out; 1=Clock always running.

PCSD_CONF_0 - Data Configuration for PC Interface #0

| Type: SingleByte - R/W Word Length: 6 | | | |
|---|---------------|---------|-------------------|
| Byte Name | Address (Hex) | Bit Map | Reset Value (Hex) |
| PCSD_CONF_0 | 0502 | 5-0 | 00 |

- b5-b4:** PCSD_FFLAGMODE_0 00=Frame flag bit is always set to '0';
01=Frame flag bit is set to '1' only for the first byte of TSCC1;
10=Frame flag bit is set to '1' for the first byte of all PRCs;

- b3:** PCSD_FRAMEFLAG_0 11=Frame flag bit is set to '1' for the first byte of all PRCs.
1=Frame flag bit is appended to each data byte
- b2:** PCSD_ODDPARITY_0 0=Even parity bit is generated; 1=Odd parity bit is generated.
- b1:** PCSD_ADDPARITY_0 1=Parity bit is appended to each data.
- b0:** PCSD_LSBFIRST_0 0=Parallel data sent out MSB first; 1=Parallel data sent out LSB first.

PCSD_CONF_1 - Data Configuration for PC interface #1

| Type: SingleByte - R/W Word Length: 6 | | | |
|---|---------------|---------|-------------------|
| Byte Name | Address (Hex) | Bit Map | Reset Value (Hex) |
| PCSD_CONF_1 | 0503 | 5-0 | 00 |

- b5-b4:** PCSD_FFLAGMODE_1 00=Frame flag bit is always set to '0';
01=Frame flag bit is set to '1' only for the first byte of TSCC1;
10=Frame flag bit is set to '1' for the first byte of all PRCs;
11=Frame flag bit is set to '1' for the first byte of all PRCs.
- b3:** PCSD_FRAMEFLAG_1 1=Frame flag bit is appended to each data byte.
- b2:** PCSD_ODDPARITY_1 0=Even parity bit is generated; 1=Odd parity bit is generated.
- b1:** PCSD_ADDPARITY_1 1=Parity bit is appended to each data.
- b0:** PCSD_LSBFIRST_1 0=Parallel data sent out MSB first; 1=Parallel data sent out LSB first.

PCSYNC_CONF - Synchronization Signals Configuration for both Interfaces

| Type: SingleByte - R/W Word Length: 7 | | | |
|---|---------------|---------|-------------------|
| Byte Name | Address (Hex) | Bit Map | Reset Value (Hex) |
| PCSYNC_CONF | 0504 | 7-0 | 77 |

- b7:** PCTS_EF_SWITCH_1 0=PCTS_EF1 pin send out the TDM frame synchronization.
1=PCTS_EF1 pin send out the PC Interface output error flag.
- b6:** PCTS_SYNCH_1 0=PCTS1 set to '1' with first bit of TSCC1
1=PCTS1 set to '1' one PCDC cycle before the first bit of TSCC.
- b5:** PCFS_SYNCH_1 0=PCFS1 set to '1' with first bit of each PRC.
1=PCFS1 set to '1' one PCDC cycle before the first bit of PRC.
- b4:** PCBS_SYNCH_1 0=PCBS1 set to '1' with the first bit of each byte.
1=PCBS1 set to '1' one PCDC cycle before the first bit of byte.
- b3:** PCTS_EF_SWITCH_0 0=PCTS_EF0 pin send out the TDM frame synchronization.
1=PCTS_EF0 pin send out the PC Interface output error flag.
- b2:** PCTS_SYNCH_0 0=PCTS0 set to '1' with first bit of TSCC1
1=PCTS0 set to '1' one PCDC cycle before the first bit of TSCC.
- b1:** PCFS_SYNCH_0 0=PCFS0 set to '1' with first bit of each PRC.

STA400A

b0: PCBS_SYNCH_0 1=PCFS0 set to '1' one PCDC cycle before the first bit of PRC.
0=PCBS0 set to '1' with the first bit of each byte.
1=PCBS0 set to '1' one PCDC cycle before the first bit of byte.

PC_ALARM - Alarm Signal for Interface #0 and #1

| Type: SingleByte - R/W Word Length: 2 | | Address (Hex) | Bit Map | Reset Value (Hex) |
|--|--|---------------|---------|-------------------|
| Byte Name | | Address (Hex) | Bit Map | Reset Value (Hex) |
| PC_ALARM | | 0506 | 1-0 | 00 |

b1: PC_ALARM_1 1=Data trasmission error in the interface #1; 0=Interface #1 operating properly.

b0: PC_ALARM_0 1=Data trasmission error in the interface #0; 0=Interface #0 operating properly.

Note: These bits are automatically set to '0' after read.

2.8 TDM (Section 2)

DeltaRefCyc_M - Delta Reference Cycles for MCM Frame Sync

Given in samples and per MCM-frame.

Format: siii,ffffff with s=sign; i=integer part; f=fractional part

| Type: MultiBytes - R Word Length: 13 | | | |
|---|---------------|---------|-------------------|
| Byte Name | Address (Hex) | Bit Map | Reset Value (Hex) |
| DeltaRefCyc2_M | 0611 | 12-8 | -- |
| DeltaRefCyc1_M | 0610 | 7-0 | -- |

MfpSyncMax_S1 - Sat1 MFP Sync Rightmost Distance

Sets the rightmost distance of sat1 MFP sync to the point, when the frame is read. The initial value corresponds to a time of 12ms.

| Type: SingleByte - R/W Word Length: 8 | | | |
|--|---------------|---------|-------------------|
| Byte Name | Address (Hex) | Bit Map | Reset Value (Hex) |
| MfpSyncMax_S1 | 0620 | 7-0 | 46 |

MfpSyncMin_S1 - Sat1 MFP Sync Leftmost Distance

Sets the leftmost distance of sat1 MFP sync to the point, when the frame is read. The initial value corresponds to a time of 8ms.

| Type: SingleByte - R/W Word Length: 8 | | | |
|--|---------------|---------|-------------------|
| Byte Name | Address (Hex) | Bit Map | Reset Value (Hex) |
| MfpSyncMin_S1 | 0621 | 7-0 | 2F |

MfpSyncMax_S2 - Sat2 MFP Sync Rightmost Distance

Sets the rightmost distance of sat1 MFP sync to the point, when the frame is read. The initial value corresponds to a time of 12ms.

| Type: SingleByte - R/W Word Length: 8 | | | |
|--|---------------|---------|-------------------|
| Byte Name | Address (Hex) | Bit Map | Reset Value (Hex) |
| MfpSyncMax_S2 | 0622 | 7-0 | 46 |

MfpSyncMin_S2 - Sat2 MFP Sync Leftmost Distance

Sets the leftmost distance of sat1 MFP sync to the point, when the frame is read. The initial value corresponds to a time of 8ms.

| Type: SingleByte - R/W Word Length: 8 | | | |
|--|---------------|---------|-------------------|
| Byte Name | Address (Hex) | Bit Map | Reset Value (Hex) |
| MfpSyncMin_S2 | 0623 | 7-0 | 2F |

STA400A

MfpSyncMax_T - Terrestrial MFP Sync Rightmost Distance

| Type: SingleByte - R/W Word Length: 8 | | | |
|--|---------------|---------|-------------------|
| Byte Name | Address (Hex) | Bit Map | Reset Value (Hex) |
| MfpSyncMax_T | 0624 | 7-0 | 11 |

MfpSyncMin_T - Terrestrial MFP Sync Leftmost Distance

| Type: SingleByte - R/W Word Length: 8 | | | |
|--|---------------|---------|-------------------|
| Byte Name | Address (Hex) | Bit Map | Reset Value (Hex) |
| MfpSyncMin_T | 0625 | 7-0 | 29 |

Xmem_Type - External Memory Device Type

| Type: SingleByte - R/W Word Length: 1 | | | |
|--|---------------|---------|-------------------|
| Byte Name | Address (Hex) | Bit Map | Reset Value (Hex) |
| Xmem_Type | 0630 | 0 | 00 |

b0: 0= 64 Mbit memory 1= 128Mbit memory

XmemRefCyc - External Memory Refresh Cycle Period

| Type: MultiBytes - R/W Word Length: 9 | | | |
|--|---------------|---------|-------------------|
| Byte Name | Address (Hex) | Bit Map | Reset Value (Hex) |
| XmemRefCyc2 | 0632 | 8 | 01 |
| XmemRefCyc1 | 0631 | 7-0 | 75 |

XmemMode - External Memory Management Mode

| Type: SingleByte - R/W Word Length: 2 | | | |
|--|---------------|---------|-------------------|
| Byte Name | Address (Hex) | Bit Map | Reset Value (Hex) |
| XmemMode | 0634 | 1-0 | 00 |

b1-b0: 00= Normal 10= Unused
 01= Memory Dump 11= Self Test

XmemStatus - External Memory Management Status

TDM external memory management self test error status

| Type: SingleByte - R Word Length: 2 | | | |
|--|---------------|---------|-------------------|
| Byte Name | Address (Hex) | Bit Map | Reset Value (Hex) |
| XmemStatus | 0635 | 1-0 | -- |

STA400A

FrameLen - TDM Frame Length

Sets the nominal TDM frame length in system clock cycles. This value is used for the prediction of the MFP clock. The default value corresponds to 432ms at nominal system clock.

| Type: MultiBytes - R/W Word Length: 24 | | | |
|--|---------------|---------|-------------------|
| Byte Name | Address (Hex) | Bit Map | Reset Value (Hex) |
| FrameLen3 | 0647 | 23-9 | 9D |
| FrameLen2 | 0646 | 15-8 | AD |
| FrameLen1 | 0645 | 7-0 | 00 |

DeltaCycles - MFP Clock Period Monitor

Displays the deviation of the actual MFP clock period from the nominal value set in register FrameLen (0x0645/46/47). The value is given in number of system clock cycles.

| Type: MultiBytes - R Word Length: 11 | | | |
|--|---------------|---------|-------------------|
| Byte Name | Address (Hex) | Bit Map | Reset Value (Hex) |
| DeltaCycles2 | 0649 | 10-8 | -- |
| DeltaCycles1 | 0648 | 7-0 | -- |

MFC - Master Frame Counter

| Type: MultiBytes - R Word Length: 11 | | | |
|--|---------------|---------|-------------------|
| Byte Name | Address (Hex) | Bit Map | Reset Value (Hex) |
| MFC2 | 064B | 10-8 | -- |
| MFC1 | 064A | 7-0 | -- |

MFC_Isb - Master Frame Counter (LSB)

| Type: SingleByte - R Word Length: 7 | | | |
|---|---------------|---------|-------------------|
| Byte Name | Address (Hex) | Bit Map | Reset Value (Hex) |
| MFC_Isb | 064C | 6-0 | -- |

TDM2Enable - TDM Management Block Enable

This register enables/disables the TDM2 internal blocks. The single block is enabled loading '1' in the corresponding bit.

| Type: SingleByte - R/W Word Length: 8 | | | |
|---|---------------|---------|-------------------|
| Byte Name | Address (Hex) | Bit Map | Reset Value (Hex) |
| TDM2Enable | 064D | 7-0 | FF |

| | | |
|------------|--------|--|
| b7: | trs_en | enable TDM read synchronization |
| b6: | mcg_en | enable MFP clock generation |
| b5: | pdc_en | enable PRC demultiplex controller |
| b4: | trm_en | enable TDM read management |
| b3: | tam_en | enable TDM external memory access management |
| b2: | tmc_en | enable TDM external memory controller |
| b1: | twm_en | enable TDM write management |
| b0: | trb_en | enable TDM bookkeeping |

XmemFifoLevel - External Memory Write Access Buffer Filling Level

External memory write access buffer filling level. Maximum value is 12dec.

| Type: SingleByte - R | | Word Length: 4 | |
|----------------------|---------------|----------------|-------------------|
| Byte Name | Address (Hex) | Bit Map | Reset Value (Hex) |
| XmemFifoLevel | 064E | 3-0 | -- |

PcidDataRd - PCID Table Read Register

Using this register the internal prc demux table can be read together with the address register PcidAddr (0x0653). In this register the pcid value together with the control flags for both pc interfaces is provided.

PcidDataWr1 (0x0651) contains the pcid number. PcidDataWr2 (0x0652) contains whether the pcid interface 0 (b8) or 1 (b9) is enabled (=1) or disabled (=0)

| Type: MultiBytes - R | | Word Length: 10 | |
|----------------------|---------------|-----------------|-------------------|
| Byte Name | Address (Hex) | Bit Map | Reset Value (Hex) |
| PcidDataRd2 | 0650 | 9-8 | -- |
| PcidDataRd1 | 064F | 7-0 | -- |

PcidDataWr - PCID Number Write and PC Interface Port Enable

Using this register the internal prc demux table can be configured together with the address register PcidAddr (0x0653). In this register the pcid value together with the control flags for both pc interfaces is provided.

PcidDataWr1 (0x0651) contains the pcid number. PcidDataWr2 (0x0652) contains whether the pcid interface 0 (b8) or 1 (b9) is enabled (=1) or disabled (=0)

| Type: MultiBytes - WRT | | Word Length: 10 | |
|------------------------|---------------|-----------------|-------------------|
| Byte Name | Address (Hex) | Bit Map | Reset Value (Hex) |
| PcidDataWr2 | 0652 | 9-8 | 00 |
| PcidDataWr1 | 0651 | 7-0 | 00 |

PcidAddr - Payload Channel Identifier Table Address

Using this register the internal PRC demux table can be configured. The table has 28dec entries. This register holds the address where the PCID entry contained in register PcidDataWr (0x0652/51) is written into the table. In order to program the PCID table this register has to be set first. Starting with writing of PcidDataWr, the entry

STA400A

is taken over into the internal PCID table.

| Type: SingleByte - R/W Word Length: 5 | | | |
|--|---------------|---------|-------------------|
| Byte Name | Address (Hex) | Bit Map | Reset Value (Hex) |
| PcidAddr | 0653 | 4-0 | 00 |

PRC_ti - Time Interval Between two PRCs

The number written in this register must be multiplied by 1024 to get the time interval (in number of master clock cycles).

| Type: SingleByte - R/W Word Length: 8 | | | |
|--|---------------|---------|-------------------|
| Byte Name | Address (Hex) | Bit Map | Reset Value (Hex) |
| PRC_ti | 0654 | 7-0 | C8 |

Clock cycles between two PRCs: $\text{Prc_ti} \cdot 1024 + 1$.

Since there are maximum 50 PRCs in a 432ms frame, with the reset value of this register the PRCs in the frame occupy the following time interval:

$$\frac{116 \cdot 1024 + 1}{23.9256} \cdot 50 = 248.3\text{ms}$$

WARNING: This value must be greater than 8 and less than 202 to have a correct function of the PC Interface.

TSCW_Err - Action Setting After Uncorrected TSCW

Determines the behaviour in case of an uncorrected TSCC1 of a TDM frame, i.e. possible corrupted TSCW.

| Type: SingleByte - R/W Word Length: 2 | | | |
|--|---------------|---------|-------------------|
| Byte Name | Address (Hex) | Bit Map | Reset Value (Hex) |
| TSCW_Err | 0655 | 1-0 | 00 |

- b1-b0:**
- 00 = The TSCW of the last received error free TDM frame are used for decoding the PCs
 - 01 = No PCs are decoded in case of TSCC1 RS uncorrected errors
 - 10 = The received TSCWs are used for decoding
 - 11 = NOT VALID.

TSCW_AddrRd - Word Address in the TSCW Table

This register addresses the word in the TSCW table the user wants to read. Whenever register Tscw_Data (0x0657) is read, this address is automatically incremented.

| Type: SingleByte - WRT Word Length: 8 | | | |
|--|---------------|---------|-------------------|
| Byte Name | Address (Hex) | Bit Map | Reset Value (Hex) |
| TSCW_AddrRd | 0656 | 7-0 | 00 |

TSCW_Data - Addressed TSCW Word Contents

Contains the TSCW word which shall be read.

| Type: SingleByte - RT Word Length: 8 | | | |
|--------------------------------------|---------------|---------|-------------------|
| Byte Name | Address (Hex) | Bit Map | Reset Value (Hex) |
| TSCW_Data | 0657 | 7-0 | -- |

StatusErr_T - Management Error and Error Flag

If trm_error=1 the next time interval has been started although not all data of the previous time interval have been processed.

| Type: SingleByte - R Word Length: 2 | | | |
|-------------------------------------|---------------|---------|-------------------|
| Byte Name | Address (Hex) | Bit Map | Reset Value (Hex) |
| StatusErr_T | 0658 | 1-0 | -- |

- b1:** trm_error TDM Read Management error flag
b0: trm_status 0= TDM Read Management disabled
 1= TDM Read Management operational

MgmtCtrl_T - TDM Management Control Vector

If trm_first_proc=0/1 the satellite/terrestrial PRC packet is processed first in a time interval. If trm_terr_sat_comb_en=1 both terrestrial and satellite PRC packets are read. If trm_terr_sat_comb_en=0 only the PRC packets indicated by trm_first_proc (0:sat, 1:terr) are processed.

| Type: SingleByte - R/W Word Length: 4 | | | |
|---------------------------------------|---------------|---------|-------------------|
| Byte Name | Address (Hex) | Bit Map | Reset Value (Hex) |
| MgmtCtrl_T | 0659 | 3-0 | 03 |

- b3:** trm_sat_format 0= satellite data from SDRAM in 2's complement
 1= satellite data from SDRAM in offset binary
b2: trm_terr_format 0= terrestrial data from SDRAM in 2's complement
 1= terrestrial data from SDRAM in offset binary
b1: trm_terr_sat_comb_en 0= Terr-Sat Combining disabled
 1= Terr-Sat Combining enabled
b0: trm_first_proc 0= satellite PRC packet first
 1= terrestrial PRC packet first

Tswc_AddCurr - TSCW Table Current Register Address

| Type: SingleByte - R Word Length: 8 | | | |
|-------------------------------------|---------------|---------|-------------------|
| Byte Name | Address (Hex) | Bit Map | Reset Value (Hex) |
| Tswc_AddCurr | 065B | 7-0 | -- |

STA400A

BK1-BK144 - TDM Management Book-Keeping Matrix

| Type: SingleByte - TRT Word Length: 8 | | | |
|--|---------------|---------|-------------------|
| Byte Name | Address (Hex) | Bit Map | Reset Value (Hex) |
| BK1 | 0661 | 7-0 | FF |
| BK2 | 0662 | 7-0 | FF |
| ... | ... | ... | ... |
| BK144 | 06F0 | 7-0 | FF |

IrqMask_T - TDM Interrupt Mask

| Type: SingleByte - INT Word Length: 3 | | | |
|--|---------------|---------|-------------------|
| Byte Name | Address (Hex) | Bit Map | Reset Value (Hex) |
| IrqMask_T | 06F5 | 2-0 | 00 |

b2: RFU
b1: RFU
b0: RFU

IrqStatus_T - TDM Interrupt Status

| Type: SingleByte - INT Word Length: 3 | | | |
|--|---------------|---------|-------------------|
| Byte Name | Address (Hex) | Bit Map | Reset Value (Hex) |
| IrqStatus_T | 06F6 | 2-0 | 00 |

b2: RFU
b1: RFU
b0: RFU

2.9 Terrestrial Demodulator (Section 2)

CfCntGood_M - Counter for Coarse Frequency Good Event

Each time the Coarse Frequency calculates a new estimate that is good and is delivered to the Frequency Control this counter is incremented.

| Type: MultiBytes - PR Word Length: 16 | | | |
|--|---------------|---------|-------------------|
| Byte Name | Address (Hex) | Bit Map | Reset Value (Hex) |
| CfCntGood2_M | 0711 | 15-8 | 00 |
| CfCntGood1_M | 0710 | 7-0 | 00 |

CfCntBad_M - Counter for Coarse Frequency Bad Event

Each time the Coarse Frequency calculates a new estimate that is bad (and then not used) this counter is incremented.

| Type: MultiBytes - PR Word Length: 16 | | | |
|---|----------------------|----------------|--------------------------|
| Byte Name | Address (Hex) | Bit Map | Reset Value (Hex) |
| CfCntBad2_M | 0716 | 15-8 | 00 |
| CfCntBad1_M | 0715 | 7-0 | 00 |

CfCtrl_M - Coarse Frequency Control

| Type: SingleByte - R/W Word Length: 1 | | | |
|---|----------------------|----------------|--------------------------|
| Byte Name | Address (Hex) | Bit Map | Reset Value (Hex) |
| CfCtrl_M | 0708 | 0 | 00 |

b0 : Use_All_AMSS '0'=Use AMSS samples only in case of frame sync detection.
 '1'=Use AMSS samples even predicted ones.

Cf_MinKexpLow_M - Coarse Frequency Estimation Confidence Threshold

Control of threshold value for good/bad decision of cf algorithm. This value determines the absolute minimum of the confidence threshold value for the distinction between good and bad estimates independently of the history stored within the sliding window buffer (see register 0x072D).

| Type: SingleByte - R/W Word Length: 8 | | | |
|---|----------------------|----------------|--------------------------|
| Byte Name | Address (Hex) | Bit Map | Reset Value (Hex) |
| Cf_MinKexpLow_M | 0720 | 7-0 | 90 |

Cf_DiffKexpMaxLow_M - Coarse Frequency Estimation Confidence Threshold

Control of threshold value for good/bad decision of cf algorithm. This value is used to determine the relative minimum of the confidence threshold value for the distinction between good and bad estimates dependent on the maximum frequency estimate confidence value stored in the sliding window buffer (see register 0x072D). The relative minimum is calculated by the maximum estimate confidence value within the sliding window buffer minus the register value. The maximum value of both absolute and relative minimum values determines the lowest confidence threshold used by the algorithm.

| Type: SingleByte - R/W Word Length: 8 | | | |
|---|----------------------|----------------|--------------------------|
| Byte Name | Address (Hex) | Bit Map | Reset Value (Hex) |
| Cf_DiffKexpMaxLow_M | 0721 | 7-0 | 08 |

Cf_Delta_KexpLow_M - Coarse Frequency Estimation Confidence Threshold

Control of threshold value for good/bad decision of cf algorithm. This value is the decrement of the threshold

STA400A

value each time the algorithm lowers the confidence threshold due to bad estimates.

| Type: SingleByte - R/W Word Length: 8 | | | |
|--|---------------|---------|-------------------|
| Byte Name | Address (Hex) | Bit Map | Reset Value (Hex) |
| Cf_Delta_KexpLow_M | 0722 | 7-0 | 01 |

Cf_DeltaCntLow_M - Coarse Frequency Estimation Confidence Threshold

Coarse Frequency Estimation Confidence Threshold Control. This value is the number of subsequent bad estimates for lowering the confidence threshold by a decrement of register 0x0722

| Type: SingleByte - R/W Word Length: 10 | | | |
|---|---------------|---------|-------------------|
| Byte Name | Address (Hex) | Bit Map | Reset Value (Hex) |
| Cf_DeltaCntLow2_M | 0724 | 9-8 | 00 |
| Cf_DeltaCntLow1_M | 0723 | 7-0 | 20 |

Cf_MaxKexpHigh_M - Coarse Frequency Estimation Confidence Threshold

Control of threshold value for good/bad decision of cf algorithm. This value determines the absolute maximum of the confidence threshold value for the distinction between good and bad estimates independent of the history stored within the sliding window buffer (see register 0x072D).

| Type: SingleByte - R/W Word Length: 8 | | | |
|--|---------------|---------|-------------------|
| Byte Name | Address (Hex) | Bit Map | Reset Value (Hex) |
| Cf_MaxKexpHigh_M | 0726 | 7-0 | FF |

Cf_DiffKexpMaxHigh_M - Coarse Frequency Estimation Confidence Threshold

Control of threshold value for good/bad decision of cf algorithm. This value is used to determine the relative maximum of the confidence threshold value for the distinction between good and bad estimates dependent on the maximum frequency estimate confidence value stored in the sliding window buffer (see register 0x072D). The relative maximum is calculated by the maximum estimate confidence value within the sliding window buffer minus the register value. The minimum value of both absolute and relative maximum values determines the highest confidence threshold used by the algorithm.

| Type: SingleByte - R/W Word Length: 8 | | | |
|--|---------------|---------|-------------------|
| Byte Name | Address (Hex) | Bit Map | Reset Value (Hex) |
| Cf_DiffKexpMaxHigh_M | 0727 | 7-0 | 06 |

Cf_DeltaKexpHigh_M - Coarse Frequency Estimation Confidence Threshold

Control of threshold value for good/bad decision of cf algorithm. This value is the increment of the threshold value each time the algorithm enlarges the confidence threshold due to good estimates.

| Type: SingleByte - R/W Word Length: 8 | | | |
|--|---------------|---------|-------------------|
| Byte Name | Address (Hex) | Bit Map | Reset Value (Hex) |
| Cf_DeltaKexpHigh_M | 0728 | 7-0 | 01 |

Cf_DeltaCntHigh_M - Coarse Frequency Estimation Confidence Threshold

This value is the number of subsequent good estimates for enlarging the confidence threshold by an increment of register 0x0728

| Type: SingleByte - R/W Word Length: 10 | | | |
|--|----------------------|----------------|--------------------------|
| Byte Name | Address (Hex) | Bit Map | Reset Value (Hex) |
| Cf_DeltaCntHigh2_M | 072A | 9-8 | 00 |
| Cf_DeltaCntHigh1_M | 0729 | 7-0 | 01 |

Cf_InitDelay_M - Coarse Frequency Estimation Initial Delay

This value determines the minimum number of AMSS estimates stored in the sliding window average before the first estimate is put out. For the calculation of the first cf estimate, Cf_InitDelay_M+1 estimates are taken into account. Within the initial phase no confidence threshold is applied and all estimates are good. Nevertheless the confidence threshold is calculated and used for the Cf_InitDelay_M+2nd estimate.

| Type: SingleByte - R/W Word Length: 5 | | | |
|---|----------------------|----------------|--------------------------|
| Byte Name | Address (Hex) | Bit Map | Reset Value (Hex) |
| Cf_InitDelay_M | 072B | 4-0 | 17 |

Cf_KexpThAct_M - Current Confidence Threshold Value

This register hold the current confidence threshold value the CF algorithm takes to distinguish between good and bad Coarse Frequency estimates. If the internally calculated confidence value is equal or larger than the current threshold the estimate is considered as good.

| Type: SingleByte - R Word Length: 8 | | | |
|---|----------------------|----------------|--------------------------|
| Byte Name | Address (Hex) | Bit Map | Reset Value (Hex) |
| Cf_KexpThAct_M | 072D | 7-0 | -- |

Cf_EstAct_M - Coarse Frequency Estimation of AMSS Before Averaging

With each received AMSS sequence a new frequency estimate is calculated together with a confidence value. Then an averaging over good estimates is performed. Within this register the coarse frequency estimate of the received AMSS before averaging is held.

| Type: SingleByte - R/W Word Length: 16 | | | |
|--|----------------------|----------------|--------------------------|
| Byte Name | Address (Hex) | Bit Map | Reset Value (Hex) |
| Cf_EstAct2_M | 0731 | 15-8 | -- |
| Cf_EstAct1_M | 0730 | 7-0 | -- |

STA400A

Cf_KexpActExp_M - Coarse Frequency Confidence Exponent of AMSS Before Averaging

With each received AMSS sequence a new frequency estimate is calculated together with a confidence value. Then an averaging over good estimates is performed. Within this register the confidence exponent of the coarse frequency estimate of the received AMSS before averaging is held.

| Type: SingleByte - R Word Length: 8 | | | |
|--|---------------|---------|-------------------|
| Byte Name | Address (Hex) | Bit Map | Reset Value (Hex) |
| Cf_KexpActExp_M | 0735 | 7-0 | -- |

Cf_Est_M - Coarse Frequency Estimation of AMSS After averaging

With each received AMSS sequence a new frequency estimate is calculated together with a confidence value. Then an averaging over good estimates is performed. Within this register the coarse frequency estimate of the received AMSS after averaging is held.

| Type: SingleByte - R/W Word Length: 16 | | | |
|---|---------------|---------|-------------------|
| Byte Name | Address (Hex) | Bit Map | Reset Value (Hex) |
| Cf_Est2_M | 0741 | 15-8 | -- |
| Cf_Est1_M | 0740 | 7-0 | -- |

Cf_EstExp_M - Coarse Frequency Confidence Exponent of AMSS After Averaging

With each received AMSS sequence a new frequency estimate is calculated together with a confidence value. Then an averaging over good estimates is performed. Within this register the confidence exponent of the coarse frequency estimate of the received AMSS after averaging is held._

| Type: SingleByte - R Word Length: 8 | | | |
|--|---------------|---------|-------------------|
| Byte Name | Address (Hex) | Bit Map | Reset Value (Hex) |
| Cf_EstExp_M | 0745 | 7-0 | -- |

AvgEst_M - Current Coarse Frequency Averager Estimates

This register shows the current CF estimate after the MCM CF Averager which is applied to the MCM Frequency Control. With each received CF estimate an new averaged CF estimate is put out when the corresponding confidence value exceeds the required threshold.

| Type: SingleByte - R/W Word Length: 16 | | | |
|---|---------------|---------|-------------------|
| Byte Name | Address (Hex) | Bit Map | Reset Value (Hex) |
| Cf_AvgEst2_M | 0751 | 15-8 | -- |
| Cf_AvgEst1_M | 0750 | 7-0 | -- |

Cf_AvgEstExp_M - Current Coarse Frequency Averager Confidence Estimates

This register shows the CF confidence value after the MCM CF Averager block. This confidence value is applied to the MCM Frequency Control.

| Type: SingleByte - R Word Length: 8 | | | |
|--|---------------|---------|-------------------|
| Byte Name | Address (Hex) | Bit Map | Reset Value (Hex) |
| Cf_AvgEstExp_M | 0755 | 7-0 | -- |

Cf_AvgCtrl - Coarse Frequency Averager Control Register

| Type: SingleByte - R/W Word Length: 8 | | | |
|--|---------------|---------|-------------------|
| Byte Name | Address (Hex) | Bit Map | Reset Value (Hex) |
| Cf_AvgCtrl | 0780 | 7-0 | B0 |

b7 : avg_en 0 = Disabled; 1 = Enabled

b6 : init_th_en 0 = Disabled; 1 = Enabled

b5-b3 : avg_len TBD

b2-b0 : init_avg_delay TBD

Cf_AvgMinEstConf - Threshold for Coarse Frequency Confidence

| Type: SingleByte - R/W Word Length: 8 | | | |
|--|---------------|---------|-------------------|
| Byte Name | Address (Hex) | Bit Map | Reset Value (Hex) |
| Cf_AvgCtrl | 0780 | 7-0 | B0 |

3 I/O CELL DESCRIPTION

1) CMOS Output Pad Buffer, 2mA with slew rate control.

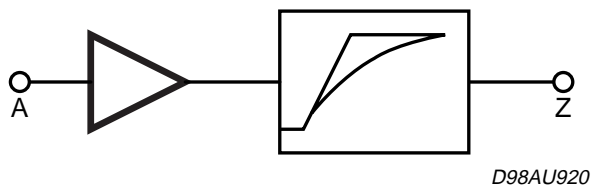

| EXTERNAL PIN | MAX. LOAD |
|--------------|-----------|
| Z | 50pF |

2) CMOS Output Pad Buffer, 4mA with slew rate control.

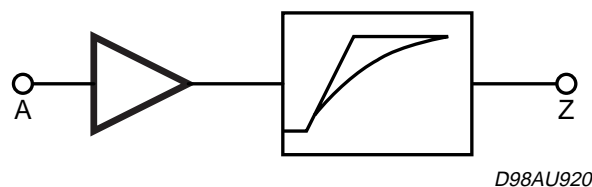

| EXTERNAL PIN | MAX. LOAD |
|--------------|-----------|
| Z | 100pF |

3) CMOS Schmitt Trigger Input Pad Buffer

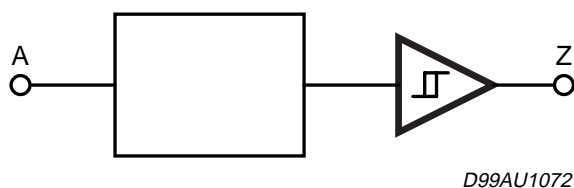

| EXTERNAL PIN | CAPACITANCE |
|--------------|-------------|
| A | 1pF |

4) CMOS BiDir Pad Buffer, 2mA with slew rate control.

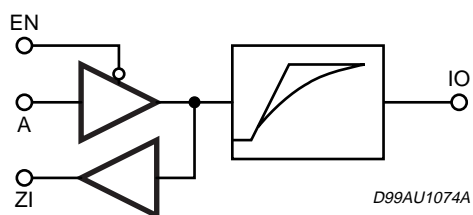

| EXTERNAL PIN | INPUT CAP | MAX. LOAD |
|--------------|-----------|-----------|
| I/O | 1.5pF | 50pF |

5) CMOS Schmitt Trigger BiDir Pad Buffer, 4mA with slew rate control

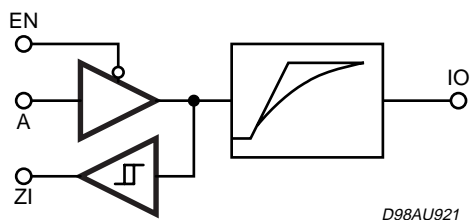

| EXTERNAL PIN | INPUT CAP | MAX. LOAD |
|--------------|-----------|-----------|
| I/O | 1.9pF | 100pF |

6) CMOS Input Pad Buffer, High Drive

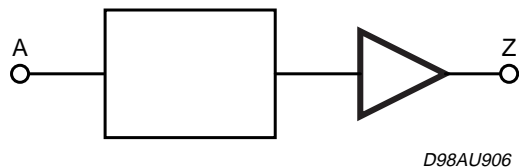

| EXTERNAL PIN | CAPACITANCE |
|--------------|-------------|
| A | 1.0pF |

7) CMOS Input Pad Buffer with Active Pull-Down (50kΩ resistor)

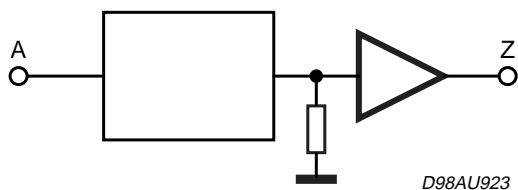

| EXTERNAL PIN | CAPACITANCE |
|--------------|-------------|
| A | 1.0pF |

8) Analog Pad Buffer

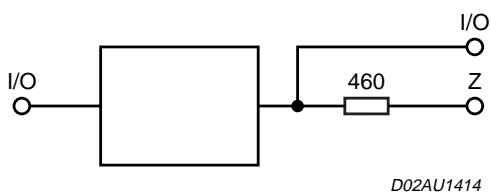

| EXTERNAL PIN | INPUT CAP | MAX. LOAD |
|-------------------|-----------|-----------|
| I/O (when input) | 1.9pF | |
| I/O (when output) | | 200pF |

| Max Voltage Swing |
|----------------------------------|
| min: gnd-0.8 V max: vdd+0.8 V |
| Vdd = 1.8 V |

9 TIMING DIAGRAMS

9.1 AC Characteristics (Guaranteed by Design)

Figure 17. Clocks and I/O Timing Diagram

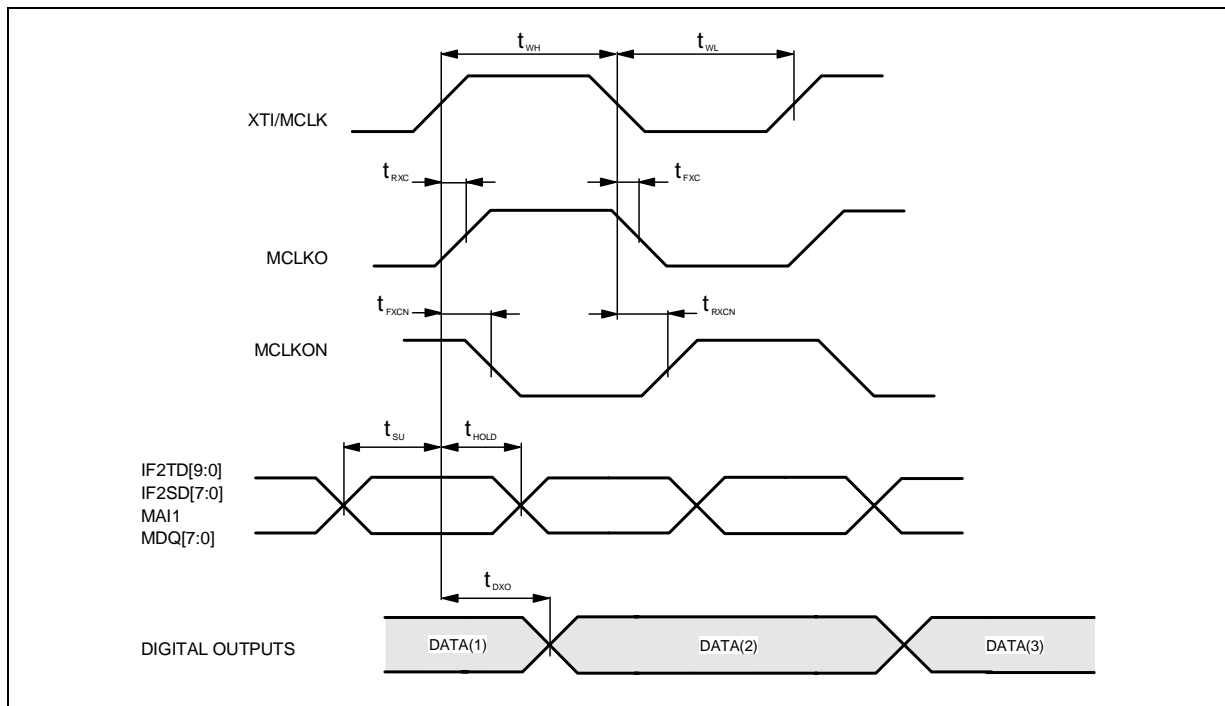

| Symbol | Parameter | Min | Max | Unit |
|------------|---|-----|-----|------|
| t_{WH} | Clock High Pulse Width | 6 | | nsec |
| t_{WL} | Clock Low Pulse Width | 6 | | nsec |
| t_{RXC} | Rise Delay (XT1/MCLK Clock Input to MCLKO Clock Output) | | 7 | nsec |
| t_{RXCN} | Rise Delay (XT1/MCLK Clock Input to MCLKON Clock Output) | | 10 | nsec |
| t_{FXC} | Fall Delay (XT1/MCLK Clock Input to MCLKO Clock Output) | | 7 | nsec |
| t_{FXCN} | Fall Delay (XT1/MCLK Clock Input to MCLKON Clock Output) | | 9 | nsec |
| t_{SU} | Input Set-up Time | 1 | | nsec |
| t_{HOLD} | Input Hold Time | 5 | | nsec |
| t_{DXO} | Output Data Valid Delay | | 13 | nsec |

Load Circuit: 50 pF to ground.

9.2) Output Buffer Drive Characteristics (Guaranteed by Design)

Figure 18. Slew Rate Load Circuit

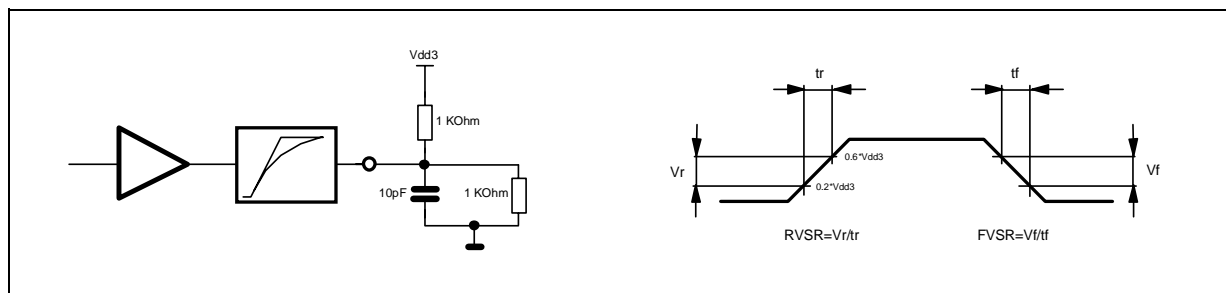

| Symbol | Parameter | Buffer | Codition | Min | Typ | Max | Unit |
|--------|------------------------|---------------|--------------|-----|-----|-----|-------|
| RVSR | Rise Voltage Slew Rate | 2mA Driver 1) | With Load 2) | 0.8 | 1.2 | 1.9 | V/ns |
| | | | No Load) | 4.0 | 6.1 | 8.3 | V/ns |
| FVSR | Fall Voltage Slew Rate | 2mA Driver | With Load 2) | 0.8 | 1.2 | 1.9 | V/ns |
| | | | No Load | 3.6 | 5.3 | 7.9 | V/ns |
| RVSR | Rise Voltage Slew Rate | 4mA Driver 1) | With Load 2) | 1.1 | 1.8 | 2.8 | V/ns |
| | | | No Load | 4.6 | 6.8 | 9.6 | V/ns |
| FVSR | Fall Voltage Slew Rate | 4mA Driver | With Load 2) | 1.2 | 1.8 | 2.6 | V/ns |
| | | | No Load | 3.8 | 5.4 | 9.2 | V/ns |
| CSR 3) | Current Slew Rate | 2mA Driver 4) | 35pF load 6) | | 8.0 | | mA/ns |
| | | 4mA Driver 5) | 35pF load 6) | | 6.0 | | mA/ns |

- 1) See PIN DESCRIPTION.
- 2) Load Circuit: see fig.17.
- 3) The Current Slew Rate values are the mean values between currents in Vdd=3.3V and GND power lines for one buffer.
- 4) Typical Peak Current in GND: 24mA.
- 5) Typical Peak Current in GND: 50mA.
- 6) Temperature 25 °C, Vdd=3.3V.

STA400A

| DIM. | mm | | | inch | | |
|------|------------------------|-------|------|-------|--------|-------|
| | MIN. | TYP. | MAX. | MIN. | TYP. | MAX. |
| A | | | 1.60 | | | 0.063 |
| A1 | 0.05 | | 0.15 | 0.002 | | 0.006 |
| A2 | 1.35 | 1.40 | 1.45 | 0.053 | 0.055 | 0.057 |
| B | 0.17 | 0.22 | 0.27 | 0.007 | 0.009 | 0.011 |
| C | 0.09 | | 0.20 | 0.003 | | 0.008 |
| D | | 22.00 | | | 0.866 | |
| D1 | | 20.00 | | | 0.787 | |
| D3 | | 17.50 | | | 0.689 | |
| e | | 0.50 | | | 0.020 | |
| E | | 22.00 | | | 0.866 | |
| E1 | | 20.00 | | | 0.787 | |
| E3 | | 17.50 | | | 0.689 | |
| L | 0.45 | 0.60 | 0.75 | 0.018 | 0.024 | 0.030 |
| L1 | | 1.00 | | | 0.0393 | |
| K | 3.5° (min.), 7° (max.) | | | | | |

OUTLINE AND MECHANICAL DATA

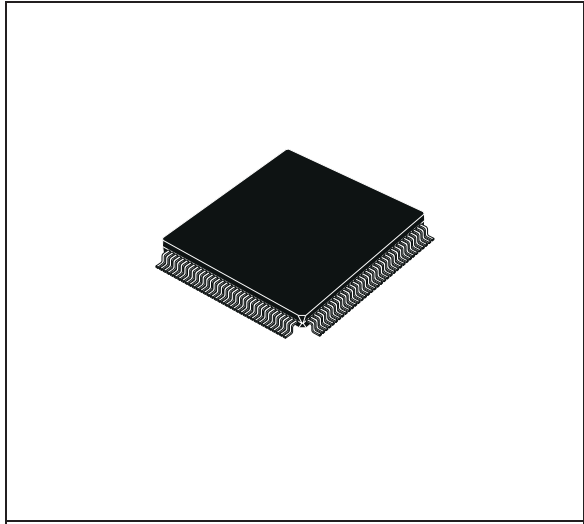

TQFP144 (20x20x1.40mm)

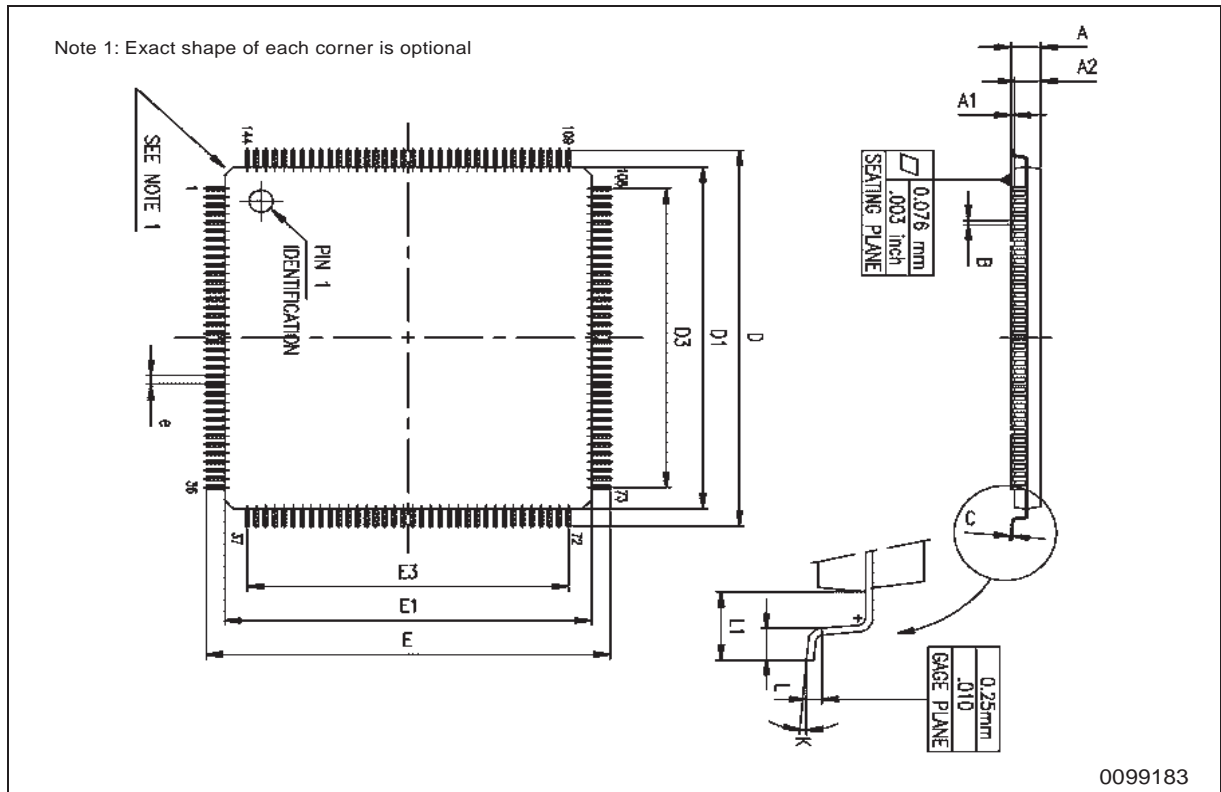

Information furnished is believed to be accurate and reliable. However, STMicroelectronics assumes no responsibility for the consequences of use of such information nor for any infringement of patents or other rights of third parties which may result from its use. No license is granted by implication or otherwise under any patent or patent rights of STMicroelectronics. Specifications mentioned in this publication are subject to change without notice. This publication supersedes and replaces all information previously supplied. STMicroelectronics products are not authorized for use as critical components in life support devices or systems without express written approval of STMicroelectronics.

The ST logo is a registered trademark of STMicroelectronics.
All other names are the property of their respective owners

© 2003 STMicroelectronics - All rights reserved

STMicroelectronics GROUP OF COMPANIES

Australia - Belgium - Brazil - Canada - China - Czech Republic - Finland - France - Germany - Hong Kong - India - Israel - Italy - Japan -
Malaysia - Malta - Morocco - Singapore - Spain - Sweden - Switzerland - United Kingdom - United States

www.st.com

