PRODUCT NO
69831

REV	DESCRIPTION	BY	DATE
B	REVISED AND REDRAWN PER ECR J8277	HS	5/12/86

PRODUCT NO.	NO. OF POSITION	A	B	C	D	E	TERMINAL P/N	BASE P/N
69831-006	6	12.08 / .476	10.86 / .428	7.98 / .314	6.35 / .250	5.08 / .200	77181-001	68117-006
-008	8	14.62 / .576	13.42 / .528	10.52 / .414	8.89 / .350	7.62 / .300		-008
-010	10	17.16 / .676	15.96 / .628	13.06 / .514	11.43 / .450	10.16 / .400		-010
-014	14	22.24 / .876	21.04 / .828	18.14 / .714	16.51 / .650	15.24 / .600		-014
-016	16	24.78 / .976	23.58 / .928	20.68 / .814	19.05 / .750	17.78 / .700		-016
-018	18	27.32 /1.076	26.12 /1.028	23.22 / .914	21.59 / .850	20.32 / .800		-018
-020	20	29.86 /1.176	28.66 /1.128	25.76 /1.014	24.13 / .950	22.86 / .900		-020
-024	24	34.94 /1.376	33.74 /1.328	30.84 /1.214	29.21 /1.150	27.94 /1.100		-024
-026	26	37.48 /1.476	36.28 /1.428	33.38 /1.314	31.75 /1.250	30.48 /1.200		-026
-030	30	42.56 /1.676	41.36 /1.628	38.46 /1.514	36.83 /1.450	35.56 /1.400		-030
-034	34	47.64 /1.876	46.44 /1.828	43.54 /1.714	41.91 /1.650	40.64 /1.600		-034
-040	40	55.26 /2.176	54.06 /2.128	51.16 /2.014	49.53 /1.950	48.26 /1.900		-040
-050	50	67.36 /2.676	66.76 /2.628	63.86 /2.514	62.23 /2.450	60.96 /2.400		-050
-060	60	80.66 /3.176	79.46 /3.128	76.56 /3.014	74.93 /2.950	73.66 /2.900		-060
69831-064	64	85.74 /3.376	84.54 /3.328	81.64 /3.214	80.01 /3.150	78.74 /3.100	77181-001	68117-064

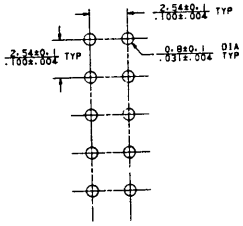

RECOMMENDED MOUNTING HOLE LAYOUT

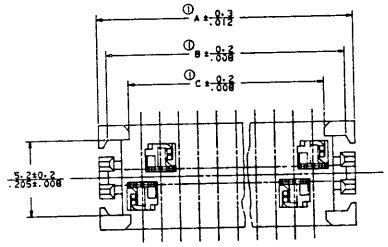

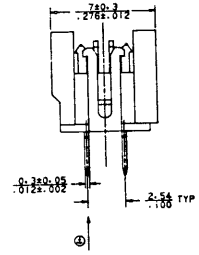

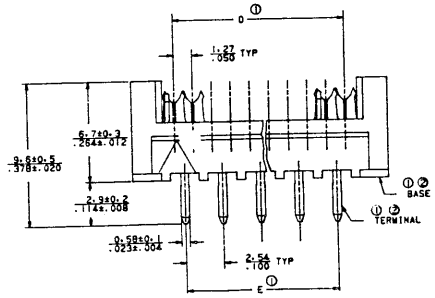

NOTES:

① SEE TABLE.

② MATERIAL:
BASE - POLYESTER(PET) GLASS 30% FILLED.
UL 94V-0, COLOR: BLUE.
TERMINAL - PHOSPHOR BRONZE.

③ FINISH:
ALL OVER SnPb PLATING 3.81μm(150μin)min.
(SnPb 93/7).
1.27μm(50μin)min Ni UNDER PLATING.

④ CONTACT RETENSION FORCE 400g/ea. MIN.
AGAINST THIS DIRECTION.

SHEET INDEX	ISSUE	
	SH NO	1

LEVELS	DO NOT SCALE DRAWING	TOLERANCE UNLESS OTHERWISE NOTED MM/INCH	MATL SEE NOTE ②	DR M. AIKAWA	DATE 05/06/86
	THIRD ANGLE PROJECTION	LINEAR ~~0.00±0.25~~ / ~~.000±.01~~ ±.010	FINISH SEE NOTE ③	CHK	5/12/86
		~~0.000±0.13~~ / ~~.000±.005~~		ENGR	5/12/86
TABULATION SHEETS REQUIRED YES / NO	MM / INCH	~~0.0000±0.051~~ / ~~.0000±.0020~~		APPD	5/12/86
		ANGLES ~~±2°0'~~			

CUSTOMER COPY

CODE IDENT 22526

DU PONT CONNECTOR SYSTEMS

TITLE QUICKIE DIL PCB BASE ASSY (SHORT LEG)

SCALE	SIZE	DWG NO	CAD	CUST
5-1	C	69831	SHEET 1 OF 1	

FORM E-3062

NOTE This print is the property of and embodies proprietary designs of DUPONT CONNECTOR SYSTEMS. Division of E.I. du Pont de Nemours & CO., Inc. No part of the design shown on this print may be used in any way without the written consent of DUPONT CONNECTOR SYSTEMS. Camp Hill, PA.