MICRO SWITCH
FREEPORT, ILLINOIS U S A
A DIVISION OF HONEYWELL

FED. MFG. CODE 91929

OPERATOR INDICATOR UNITS
BARRIER MOUNT

CATALOG LISTING
2C200 SERIES

CHART 5

THIS DRAWING COVERS A PROPRIETARY ITEM AND IS THE PROPERTY OF MICRO SWITCH, A DIVISION OF MINNEAPOLIS-HONEYWELL REGULATOR CO. THIS DRAWING IS NOT TO BE COPIED OR USED WITHOUT THE APPROVAL OF MICRO SWITCH.

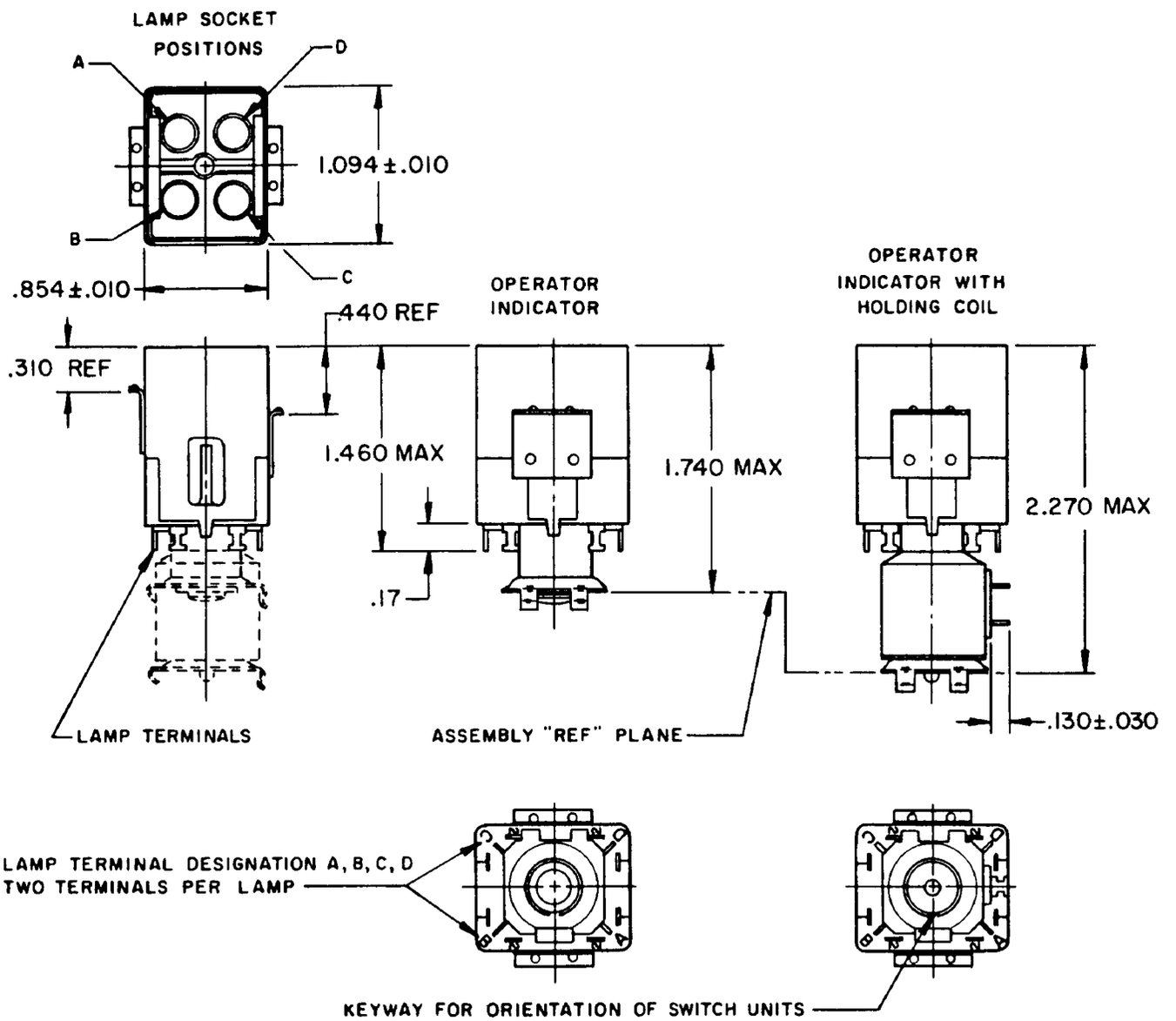

NOTE–
1 - TERMINALS ARE PLATED FOR SOLDERING
2 - RELAMPABLE FROM FRONT OF PANEL WITHOUT TOOLS

LAMP SOCKET POSITIONS	CATALOG LISTINGS			
	OPERATOR INDICATOR	OPERATOR INDICATOR WITH HOLDING COIL		
		6 VDC	28 VDC	48 VDC
A, C	2C207	(A)	2C231	(A)
A, B, C, D	2C209	(A)	2C233	(A)

SCALE
DO NOT SCALE PRINT

UNLESS OTHERWISE SPECIFIED
DIMENSIONS ARE IN INCHES
TOLERANCES ARE:

ONE PLACE	(.0)	± .030
TWO PLACE	(.00)	± .015
THREE PLACE	(.000)	± .005
ANGLES		±

WEIGHT

2C200 SERIES CHART 5
M
DRAWING NUMBER
3
ISSUE

REPLACES
SR 11638 SR 11639
RELEASE NO.

REVISIONS
A CO-82436 JALA 7 FEB 96

CHECK 18JAN96
CHECK CDK 18JAN96
CHECK LSD 18JAN96
CHECK 65 JAN 21
DRAWN OMW

FORMTEK